

NBER WORKING PAPER SERIES

DAILY CROSS-BORDER EQUITY FLOWS: PUSHED OR PULLED?

John M. Griffin  
Federico Nardari  
René M. Stulz

Working Paper 9000  
<http://www.nber.org/papers/w9000>

NATIONAL BUREAU OF ECONOMIC RESEARCH  
1050 Massachusetts Avenue  
Cambridge, MA 02138  
June 2002

Griffin and Nardari are Assistant Professors at the Department of Finance, Arizona State University. Stulz is the Everett D. Reese Chair of Banking and Monetary Economics, Ohio State University, and a Research Associate at the NBER. The research assistance of Patrick Kelly is greatly appreciated. We also thank Don Hartman for his help in obtaining some of the data. We are grateful for comments from Andrew Karolyi, Anusha Chari, Ajay Khorana, Spencer Martin, Carmen Reinhart, participants at seminars at the IMF, the Ohio State University, University of Arizona, Vanderbilt University, and at the Georgia Tech International Finance Conference. Anthony Richards from the IMF and the National Bank of Australia has found some of the empirical results of this paper in recent work developed independently. The views expressed herein are those of the authors and not necessarily those of the National Bureau of Economic Research.

© 2002 by John M. Griffin, Federico Nardari and René M. Stulz. All rights reserved. Short sections of text, not to exceed two paragraphs, may be quoted without explicit permission provided that full credit, including © notice, is given to the source.

Daily Cross-Border Equity Flows: Pushed or Pulled?  
John M. Griffin, Federico Nardari and René M. Stulz  
NBER Working Paper No. 9000  
June 2002  
JEL No. G11, G15, F21

**ABSTRACT**

In a model that is consistent with the existence of a home bias and with foreign investors that are less informed than domestic investors, we show that unexpectedly high worldwide returns lead to net equity inflows into small countries. In addition, a small country experiences net equity inflows when its stocks earn unexpectedly high returns. We investigate these predictions using daily data on net equity flows for nine emerging market countries and find that equity flows are positively related to host country stock returns as well as market performance abroad. Both our theoretical model and our empirical analysis show that global stock return performance is an important factor in understanding equity flows.

John M. Griffin  
Department of Finance  
Arizona State University

Federico Nardari  
Department of Finance  
Arizona State University

René M. Stulz  
Fisher College of Business  
Ohio State University  
2100 Neil Avenue  
Columbus, OH 43210-1144  
and NBER  
stulz\_1@cob.osu.edu

Within the neo-classical paradigm, capital flows where its marginal product is higher. As a result, the allocation of capital is more efficient and welfare is higher if capital can flow freely across borders. The emerging market crises of the 1990s have led many to challenge that view. Since 1997, economists, policymakers, and journalists have talked about shocks being propagated across countries with little regard for fundamentals through the actions of an “electronic herd” (Friedman (1999), p. 142) of investors. This has led Bhagwati (1998) to state that “Capital flows are characterized, as the economic historian Charles Kindleberger of the Massachusetts Institute of Technology has famously noted, by panics and manias.” If markets work this way, it is not surprising that Stiglitz (1998), calling for greater regulation of capital flows, argues that “...developing countries are more vulnerable to vacillations in international flows than ever before.”

There are two well-established empirical facts about holdings of foreign equity by domestic investors.<sup>1</sup> First, the home bias evidence shows that domestic investors hold less foreign equity than if they held the world market portfolio. Second, domestic investors buy foreign stocks following unexpectedly high returns on these stocks, a behavior often defined as trend-chasing or momentum investing. In this paper, we build a theoretical and empirical framework consistent with these empirical facts that enables us to disentangle some of the determinants of capital flows in the short run and investigate claims observers make about capital flows. Our main theoretical results are that (1) a model with perfect financial markets and investors who know the true distribution of returns cannot explain the existing evidence on flows, (2) extrapolative expectations are required to explain the evidence that unexpectedly high stock returns in a small country attract equity flows towards that country, and (3) in a model

---

<sup>1</sup> See Karolyi and Stulz (2001) for a review of this literature.

where there is a home bias and extrapolative expectations, net equity flows towards small countries increase with unexpectedly high worldwide stock returns. We show theoretically that it is possible for capital to flow out of a country for reasons that have nothing to do with the economic fundamentals of that country even when investors are rational. Consequently, observing flows to and from a country that cannot be explained by that country's fundamentals is consistent with equilibrium behavior in well-functioning markets. We then examine the empirical implications of our simple model by uncovering the dynamics of equity flows and regional equity returns using a unique data set of daily aggregate equity flow data in nine emerging countries.

In our model, domestic investors' expected return on stocks in a foreign country are assumed to increase with the past return of these stocks more sharply than for resident investors. This greater responsiveness of expected returns of non-resident investors to past returns could arise for one of two reasons. First, if investors do not know the true expected returns but are trying to estimate them with past data, past returns are useful in forming expectations. As long as resident investors are better informed than non-resident investors, our assumption could be derived from the optimizing behavior of investors. Second, in behavioral finance models, it is often assumed that investors extrapolate from past returns -- leading investors to increase their estimates of expected returns following positive past returns.<sup>2</sup> Our assumption would follow if non-resident investors extrapolate more than resident investors. With this assumption, net equity flows are positively correlated with past returns from the host country but only if the barriers to international investment that lead to the home bias are not too large. If domestic investors are

---

<sup>2</sup> For instance, Hong and Stein (1999) have a group of investors who estimate expected returns by estimating a univariate regression on a short time-series of returns. These investors have extrapolative expectations.

much wealthier than foreign investors and barriers are not too large, the increase in their wealth following unexpectedly high returns on domestic stocks also leads them to invest more abroad.

In the empirical section of this paper, we use daily equity flows data to investigate whether equity flows into a country increase in the performance of other markets. The dynamic relation between flows and the performance of other markets has not been explored with daily data. We find that lagged returns in other markets are helpful to understand flows into host countries. Adding lagged returns of other markets in a Vector Autoregression (VAR) of flows and returns improves the R-square of the flow equation by roughly 25% on average. Generally, a positive return shock to developed market regional indices or emerging market indices is associated with an increase, albeit not always significant, in flows to our sample countries. A shock to U.S. returns is associated with a significant increase in equity flows in five out of nine countries and this effect cannot be explained by non-synchronous trading across countries.

Some papers have explored the relation between equity flows towards foreign countries and U.S. returns using monthly or quarterly data. The evidence is mixed. Bohn and Tesar (1996) investigate the contemporaneous impact of U.S. returns and host country returns on monthly equity flows from the U.S. They use a portfolio choice model to predict a portfolio rebalancing effect and a return-chasing effect. With the rebalancing effect, investors sell equities from countries that are the best performers in their portfolio since they have become overweighted in these securities. They argue that the portfolio rebalancing effect implies that a high U.S. return is accompanied by flows toward foreign countries. Most of the correlations between contemporaneous flows and the U.S. return in excess of the host country return are insignificant in their dataset and no correlation is significantly positive.

Brennan and Cao (1997) present a model in which foreign investors are less informed than host country investors about host country stocks. Because of their information disadvantage, foreign investors learn more from public news. Good news announcements lead them to buy stocks from host country investors. They argue that stock purchases by foreign investors in the host country could be associated with high returns in the country of origin of the foreign investors because of wealth effects. Since their investors have exponential utility functions, they cannot model such wealth effects, but they allow for them in their regressions. Using quarterly data, they find that equity purchases from U.S. investors of foreign market securities are contemporaneously related to foreign market performance but not related to U.S. equity returns.

Froot, O'Connell and Seasholes (2001) use daily flow data to examine whether foreign capital precedes, moves with, or follows short-term local market return performance. They find that flows increase following unexpectedly high returns in the host market, but also that flows forecast returns. They interpret their evidence to be consistent with the view that foreign investors are better informed than domestic investors. Seasholes (2000) and Froot and Ramadorai (2002) provide further evidence supportive of this assessment of the information of flows. We find a similar forecasting power of foreign flows on returns in our dataset. However, our model predicts that high flows can be accompanied by high returns when foreign investors are informationally disadvantaged because high flows can decrease the risk premium on foreign stocks. This risk premium effect has been emphasized in the recent literature on stock market liberalizations (see Bekaert and Harvey (2000), Bekaert, Harvey, and Lumsdaine (2002), and Henry (2000)). In our data, the relation between flows and returns is driven by a strong positive daily contemporaneous relation between flows and stock prices. Consistent with the risk

premium explanation, we find no reliable evidence of flows forecasting returns after controlling for the contemporaneous flow/return relation.

A related literature has focused on the relation between capital flows and U.S. interest rates and industrial production. Calvo, Leiderman, and Reinhart (1993), Chuhan, Classens, and Mamingi (1998), and Fernandez-Arias (1996) all examine data from 1988 to 1992 and find some evidence that low interest rates in the U.S. lead to higher outflows from the U.S. As pointed out by Bekaert, Harvey, and Lumsdaine (2002), a liberalization event constitutes a regime change that makes estimation hazardous when the sample includes both a pre-liberalization and a post-liberalization period. In their work that takes into account regime changes, they fail to find a statistically significant relation between interest rates and flows. Edison and Warnock (2001) also account for liberalization dates in a sample from 1989 through 1999 and find that an increase in U.S. interest rates reduces monthly net flows to some emerging countries. However, this effect does not exist for a majority of the countries in their sample that overlap with our sample.

This paper proceeds as follows. In Section I, we present our model of how stock returns affect equity flows and the testable hypotheses we derive from the model. In Section II, we describe the composition of the foreign flow data and examine their basic features. Section III examines the extent of foreign investor positive feedback trading within a country and whether foreign investors' trading behavior foreshadows future price movements. The impact of regional returns on flows is examined in Section IV and compared to the impact of local returns. Section V examines the additional impact of exchange rates and foreign flows on local flows. Section VI examines the robustness of our results to the currency of denomination, time periods, and returns asymmetries. Section VII concludes.

## I. A Simple Model of Equity Flows

Though there are exceptions, economists have typically thought about equity flows in the context of a portfolio choice model – at least since Branson (1970), Miller and Whitman (1970) and Kouri and Porter (1974). We use such a model as a starting point. However, the data on flows that is used in empirical analysis does not correspond to changes in portfolio allocations. Generally, equity flows for a country are measured by net purchases of shares by non-resident investors. A positive net purchase of a country's shares by non-resident investors is consistent with an increase or a decrease in these investors' portfolio allocation to that country. In contrast to much of the existing literature (but not of Brennan and Cao (1997)), we therefore formulate our model so that it makes predictions about net share purchases.

For simplicity, we consider a world with two countries, the domestic country D and the foreign country F. We assume that each country has one stock (the market portfolio of that country) and that the returns of the two stocks are uncorrelated. The zero correlation assumption is not unreasonable when considering the U.S. and an emerging market. Let  $\mu_D$  and  $\sigma_D$  be, respectively, the instantaneous drift minus the risk-free rate and the volatility of the diffusion process followed by the value of the domestic stock. We assume that trading is continuous, that all investors in a country are the same and have log utility, and that  $\mu_D$  and  $\sigma_D$  evolve randomly over time. The log utility assumption implies that the portfolio demands of investors are myopic, so that they do not depend on the state of the world. We assume that there are  $N_D$  shares of the domestic stock and a share has price  $P_D$ . We use the subscript F to denote foreign values. We follow Brennan and Cao (1997) in ignoring currencies, so that foreign nominal quantities are in



the same currency as domestic nominal quantities. The number of shares of stock in each country is kept fixed.

### *A. Perfect Capital Markets*

Define  $N_D^D$  to be the number of domestic shares demanded by domestic investors and  $N_F^D$  the number of foreign shares demanded by the same investors. The aggregate wealth of domestic investors is  $W^D$ . With our assumptions, the demand for domestic and foreign shares by domestic investors is given by:

$$N_D^D = \frac{\mu_D}{\sigma_D^2} \frac{W^D}{P_D} \quad (1)$$

$$N_F^D = \frac{\mu_F}{\sigma_F^2} \frac{W^D}{P_F} \quad (2)$$

Many studies of portfolio flows use equation (2) to model portfolio flows towards the foreign country. With that equation, domestic investors buy more shares abroad if the expected return of these shares increases, if their wealth increases, or if the price of these shares falls. Further, domestic investors sell foreign shares if their volatility increases. If domestic investors buy more foreign shares, then foreign investors must sell foreign shares to domestic investors. Taking into account equilibrium conditions can invalidate the conclusions drawn from a comparative static analysis of equation (2).

We now investigate equilibrium equity flows. In discussing our result, we show how they differ from results obtained using a comparative static analysis of equation (2). We start from the case of perfect financial markets. It is well known that, in such markets, investors hold the world market portfolio. It immediately follows that if  $w_F^W$  is the share of the foreign stock in the world market portfolio, then the equilibrium demand for the foreign stock by domestic investors is:

$$N_F^D = w_F^W \left( \frac{W^D}{P_F} \right) \quad (3)$$

The same equation applies for the number of shares of country F held by foreign investors. The number of shares of country F held by domestic investors relative to the outstanding supply of foreign shares is:

$$\frac{N_F^D}{N_F^S} = \frac{w_F^W \left( \frac{W^D}{P_F} \right)}{w_F^W \left( \frac{W^D}{P_F} \right) + w_F^W \left( \frac{W^F}{P_F} \right)} = \frac{W^D}{W^W} \quad (4)$$

where  $N_F^S$  is the number of foreign shares outstanding. Since all investors hold the same portfolio of stocks, the ratio of domestic wealth to foreign wealth is constant. Therefore, changes in expected returns do not lead domestic investors to buy or sell foreign shares. The portfolio flow implications of the asset demand equation (2) do not hold in equilibrium because expected returns adjust so that neither domestic nor foreign investors buy or sell foreign shares.

Domestic investors put a fraction  $N_F^D P_F / W^D$ , or  $w_F^W$ , of their wealth in the foreign stock. An increase in the price of the foreign stock, *ceteris paribus*, increases  $w_F^W$ . Consequently, even though an increase in the price of the foreign stock does not lead domestic investors to purchase foreign shares, it has the effect of increasing the fraction of their wealth invested in the foreign stock. This is because the value of their foreign stock holdings increases as the price of the foreign stock increases.

An increase in the price of the foreign stock increases the portfolio weight of the foreign stock in the world market portfolio. With our assumptions, the capital asset pricing model holds, so that the expected return on the foreign stock increases with the covariance of its return with the world market portfolio. Since stock returns are uncorrelated, the covariance of the return of

the foreign stock with the return of the world market portfolio is equal to the portfolio weight of the foreign stock in the world market portfolio times the variance of the return of the foreign stock. Consequently, a high return on the foreign stock is associated with a higher expected return for that stock. Since domestic investors increase their allocation to the foreign stock as its price increases, it follows that an increase in the allocation to the foreign stock of domestic investors predicts a higher expected return on that stock in our simple perfect financial markets model.

### *B. The Effect of Barriers*

The simple model with perfect financial markets is inconsistent with the existence of a home bias and with the result that non-resident investors buy stock in the host country following higher returns on that stock. We now introduce a market imperfection so that there is a home bias. We assume, as in Stulz (1981), that the return for domestic investors is lower than the return of foreign investors by a constant  $\delta^D$  on a long position in the foreign stock. To simplify the analysis, we consider only the case where the equilibrium outcome is such that no investors hold short positions. With this modification, equation (2) becomes:

$$N_F^D = \frac{\mu_F - \delta^D}{\sigma_F^2} \frac{W^D}{P_F} \quad (5)$$

Now, investors no longer hold the world market portfolio. Domestic investors exhibit a home bias as they have a lower allocation to foreign shares than foreign investors. The home bias implies that a positive return on foreign shares enriches foreign investors relatively more than it enriches domestic investors. Everything else equal, foreign investors would like to take some of the gain from the increase in the value of the stock of their country and invest it outside their country. However, if domestic investors earn a dollar on foreign shares, they do not want to keep all of their gain abroad. Because of the home bias, they want to take some of that dollar and

bring it back home. Obviously, it is not possible for domestic and foreign investors to sell foreign shares at the same time, so that expected returns have to adjust.

To determine the impact of an increase in the price of foreign shares, we therefore have to turn to an investigation of the equilibrium holdings of foreign shares by domestic investors. Let  $\Omega = W^D/W^W$ . The equilibrium holdings of foreign shares by domestic investors and foreign investors are respectively:

$$N_F^D = N_F^S \Omega + \frac{\delta^D}{\sigma_F^2} [\Omega - 1] \Omega \frac{W^W}{P_F} \quad (6)$$

$$N_F^F = N_F^S [1 - \Omega] + \frac{\delta^D}{\sigma_F^2} \Omega [1 - \Omega] \frac{W^W}{P_F} \quad (7)$$

Since  $\Omega < 1$ , domestic investors have a lower equilibrium allocation to foreign stocks in the presence of barriers to international investment than if  $\delta^D$  is equal to zero, and foreign investors have a higher allocation. The derivative of the holdings of the foreign stock by domestic investors with respect to the price of the foreign stock (shown in Section A of the Appendix) cannot be signed unambiguously. However, an increase in the price of the foreign stock decreases the holdings of that stock by domestic investors for the symmetric case where both countries have initially the same supplies of shares, share prices, wealth, and barriers to international investment. To understand why domestic investors may sell the foreign stock when it has done well, notice that an increase in the price of the foreign stock increases the wealth of foreign investors proportionately more than it increases the wealth of domestic investors. As the wealth of domestic investors increases, they re-balance their portfolio by selling the foreign stock because they overweight the domestic stock. Foreign investors want also to re-balance by selling the foreign stock and buying the domestic stock, but with less intensity because they earn more

on the foreign stock and less on the domestic stock than domestic investors, which explains why, on net, domestic investors sell the foreign stock.

It is useful to examine the properties of equations (6) and (7) numerically. We explore extensively a numerical example where the volatility of the return of the foreign stock is 30%. The base case is  $P_F = P_D = 1$ ,  $W^D = W^F = 10$ ,  $N_F^S = N_D^S = 10$ ,  $\delta^D = 3\%$ . In this base case, domestic investors hold 3.33 shares of foreign stock and foreign investors hold 6.67 shares. If the price of the foreign stock doubles, domestic holdings of the foreign stock fall from 3.33 to 3.17. If we double  $\delta^D$ , the holdings of the foreign stock fall by roughly half and the number of foreign shares held by domestic investors falls from 1.67 to 1.52 if the price of the foreign stock doubles. Though the domestic holdings of foreign stock generally fall when the price of the foreign stock increases, this is not the case when the domestic country is small. For instance, when  $\Omega = 0.05$ , so that the wealth of domestic investors is 1, they hold 0.18 shares of foreign stock when the price of that stock is 1. Following a doubling in the price of the foreign stock, their holdings go to 0.21.

Figure 1A shows the impact of a doubling of the foreign stock price on equilibrium stock holdings after taking into account its effect on the wealth of investors. It shows that such a doubling decreases the equilibrium holdings of the foreign stock by domestic investors except when the domestic country is much smaller than the foreign country.

### *C. The Effect of Extrapolative Expectations*

Suppose now that an unexpectedly high return on foreign stocks leads domestic, but not foreign, investors to expect a higher return on these stocks. Such an outcome would result from a world where domestic investors know less about foreign stocks than foreign investors and

therefore learn about expected returns of foreign stocks from past returns.<sup>3</sup> It would also be the result of stronger extrapolative expectations for a country's stock returns from non-resident investors than from resident investors based on behavioral considerations. With our model, this assumption can be taken into account by letting  $\delta^D$  depend on the past foreign stock return. Since  $\delta^D$  is a barrier to international investment that decreases the return on the foreign stock for domestic investors, the expected return on foreign stocks earned by foreign residents exceeds the expected return earned by domestic investors by  $\delta^D$ .

### *C.1. The impact of foreign stock price changes*

If  $\delta^D$  is negatively related to the past return, foreign stocks become more attractive to domestic investors if these stocks have performed well. A decrease in  $\delta^D$  increases the demand for foreign stocks by domestic investors and decreases the demand for these stocks by foreign investors. As shown in Section B of the Appendix, as long as  $\delta^D$  falls sharply enough following a positive return, the equilibrium holdings of the foreign stock by domestic investors increase following a positive return on the foreign stock.

We can use our numerical example to investigate the impact of an increase in the price of the foreign stock when domestic investors expect a higher return on the foreign stock following an unexpectedly high return on that stock. For simplicity, we set  $\delta^D/\sigma_F^2 = 0.33 - 0.1 \times \Delta P_F/P_F$  so that  $\delta^D$  is equal to 3%. In this case, the equilibrium holdings of the foreign stock by domestic investors increase from 3.33 shares to 3.55 shares with a doubling of the price of the foreign stock. Hence, in this case, foreign investors drop their holdings of foreign shares from 6.67 to 6.45 shares. Figure 1B shows that a doubling of the foreign stock price leads to net positive foreign equity purchases by domestic investors. With weaker extrapolative expectations,

---

<sup>3</sup> Though not formulated in an international context, the model of Williams (1977) leads to such a result directly.

however, it becomes possible for the holdings of the foreign stock by domestic investors to fall when the foreign stock earns an unexpectedly high return. For instance, if we set  $\delta^D/\sigma_F^2 = 0.33 - 0.01 \times \Delta P_F/P_F$ , equilibrium holdings of the foreign stock by domestic investors fall to 3.22 following a doubling of the foreign stock price.

In the absence of the home bias and extrapolative expectations for non-resident investors, high past returns in a country predict high expected returns. However, with extrapolative expectations, a high return on the foreign stock leads domestic investors to expect higher returns in the future and therefore increases their demand for that stock. This effect, when strong enough, can lead to a decrease in the expected return on the foreign stock. Hence, an increase in equity flows can be associated with a decrease in expected returns as perceived by foreign investors and hence an increase in the foreign stock price because the discount rate on the expected cash flows for that stock has decreased. In Figure 1C, the expected return on the foreign stock falls following high returns on the foreign stock as long as the impact of the price increase of the foreign stock on domestic investors' expected return for these stocks is large enough. However, when the expectations are extrapolative to such an extent, they have to be justified using behavioral considerations since domestic investors would otherwise understand that their behavior leads to a decrease in the expected return on foreign stocks.

### *C.2. The impact of domestic stock price changes*

Consider now the impact of an unexpectedly high increase in the domestic stock price on net flows to the foreign country. The foreign residents investing in the domestic country earn  $\delta^F$  less than domestic investors on domestic stocks. In this case, the demand for the domestic asset by foreign investors is:

$$N_D^F = N_D^S[1 - \Omega] - \frac{\delta^F}{\sigma_D^2} \Omega[1 - \Omega] \frac{W^W}{P_D} \quad (8)$$

We set  $\delta^F/\sigma_D^2 = 0.33 - 0.1 \times \Delta P_D/P_D$ . Starting from the base case, an increase in the domestic stock price increases the expected return on domestic stocks for foreign investors relative to the expected return on the same stocks for domestic investors. A doubling of the domestic stock price reduces the equilibrium holdings of both domestic and foreign stocks for domestic investors. The reason for this is that the extrapolative expectations of foreign investors make stocks more attractive for them, so that they borrow from domestic investors to invest in stocks. However, this result does not hold when the domestic country is sufficiently richer than the foreign country. Figure 1D shows this. When the wealth of the domestic country is large enough relative to the foreign country, a doubling of the domestic stock price results in positive net equity flows toward the foreign country. The intuition for this result can be obtained by looking at equation (6). When the wealth of the domestic country is large relative to the wealth of the foreign country,  $\Omega$  is large. Consequently, the second term in equation (6) is small. As  $\Omega$  becomes large enough, we can neglect the second term in equation (6). In this case, an increase in the price of the domestic stock increases the first term of equation (6) simply because domestic investors become richer. However, it is still the case that domestic investors sell domestic shares for proceeds that exceed their purchase of foreign stocks, so that an increase in the domestic stock prices leads both to foreign stock purchases and to lending to the foreign country.



#### *D. Summary of Model Implications*

It follows from this analysis that if non-resident investors have extrapolative expectations and there are barriers to international investment, equilibrium holdings of foreign stocks by domestic investors relate as follows to past returns:

Result 1: Unexpectedly high returns on foreign stocks are accompanied by net equity inflows in the foreign country as long as domestic wealth is not too small compared to foreign wealth and expectations are sufficiently extrapolative.

Result 2: Unexpectedly high returns on domestic stocks are accompanied by net equity flows into the foreign country as long as expectations are sufficiently extrapolative and the wealth of the domestic country is large relative to the wealth of the foreign country.

The first result does not hold without extrapolative expectations. The second result does not hold without barriers to international investment. As we saw, a simple mean-variance model produces no flows because of changes in asset prices. In contrast, our model can explain why flows are volatile and depend on returns.

The model of this section is admittedly very simple. A feature of equity flows that it cannot reproduce is the persistence that these flows show in the data. Such persistence could be obtained in a multi-period version of the model that would allow the expected return for the foreign stock by domestic investors to depend on realized returns not only for the most recent period, but also for earlier periods. With such a modification, a large return shock could lead flows to increase over multiple periods. Such a modification could not be motivated using a Bayesian updating argument, but rather would require a motivation from behavioral finance.

## II. Data Description

In testing predictions such as result 1 and 2 above, it is particularly useful to use relatively high frequency data. Daily data allows for a better examination of lead-lag dynamics between flows and returns which, with lower frequency data (namely, monthly or quarterly), would likely appear as contemporaneous relationships. The only existing study that uses daily data on equity flows for multiple countries is the study of Froot, O'Connell, and Seasholes (2001). Their study estimates flows from the sales and purchases of investors who use State Street Bank as a custodian. These investors represent about 12 percent of the world's securities over the period of their study. Because State Street is such a large custodian, the flow data is fairly representative, but the data is proprietary. To construct a dataset of daily equity flows, we contacted about 60 stock exchanges and 12 regulatory agencies with websites on the Internet.<sup>4</sup> Most stock exchanges or regulatory agencies indicated that they did not keep track of the trading activity of foreign investors, at least at the daily level. However, we were able to obtain data from seven countries with this approach. In addition, private data vendors were helpful in obtaining data from two other countries. In all, we obtained data on foreign flows from nine markets.<sup>5</sup> As a general feature, Asian countries seem to keep much more extensive data records of foreign investors' activities and thus our sample contains seven Asian countries. This is fortunate for our sake since much of the concerns about the potentially destabilizing influence of foreign investment flows center around the Asian equity markets.

Our final sample consists of data from five countries in East Asia (Indonesia, Korea, the Philippines, Taiwan, and Thailand), two in South Asia (India and Sri Lanka), one country from

---

<sup>4</sup> Some of the websites we used for finding stock exchanges and regulating agencies are [www.gsonline.com/exchange.htm](http://www.gsonline.com/exchange.htm), [www.fibv.com](http://www.fibv.com), and [www.iosco.org](http://www.iosco.org).

<sup>5</sup> We were not able to obtain flow data for two countries for which studies using daily data have been published: Sweden and Finland.

East Europe (Slovenia), and one country from Africa (South Africa). Since this data is recorded by the exchange, it has the advantage of containing all the recorded trades of foreign investors on the stock exchange. The flows we consider contain trading by both foreign institutions and foreign individual investors. In Korea and Taiwan, this data is separately classified, but most equity flows in these two countries are due to institutional investors.<sup>6</sup>

The capital flow measure we use is the value of all equity purchases by foreigners minus all equity sales by foreigners scaled by the previous day's market capitalization [ $f_t = 100 * (f_{buy,t} - f_{sell,t}) / mktcap_{t-1}$ ]. We use net flows relative to market capitalization because this measure tells us how important the net demand is relative to the total supply of available shares.<sup>7</sup>

Data for market indices and exchanges rates are collected from Datastream with the exceptions of Sri Lanka and Slovenia where market capitalization and return data is supplied by the exchange (Datastream does not have coverage of these two countries). We primarily focus on local currency returns so that exchange rate effects will not confound our inferences, but later we examine separately the role of exchange rates as well as the implications of using dollar returns. Since flows are scaled by the country's market capitalization, they are invariant to the currency of denomination.

Figure 2 shows time-series plots of the market indices as well as the cumulative foreign flows. The net flows divided by the previous day's market capitalization are cumulated across the entire period. We also cumulate flows divided by the beginning of the period market capitalization and obtain similar figures. Because many countries started keeping track of the flow data only recently, the starting dates of the countries vary by country. The data begins in

---

<sup>6</sup> Japan has weekly data classified this way. This data is studied in Karolyi (2001) for a sample period that partly overlaps with ours. Using a VAR framework, he finds strong evidence of positive feedback trading.

<sup>7</sup> Without scaling, it is problematic to compare flows across countries or even across time within a country. Though Bekaert, Harvey, and Lumsdaine (2002) and Froot, O'Connell, and Seasholes (2001) scale flows as we do, a number of papers, including Edison and Warnock (2001) do not scale flows.

January 1996 for Korea, Indonesia, and South Africa, 1997 for Taiwan and Thailand, 1998 for India, Sri Lanka, and Slovenia, and 1999 for the Philippines. The ending date is February 23, 2001 for all countries except Slovenia, which ends on January 31, 2001.

The first interesting feature of the plots is that flows seem to exhibit a weak positive relationship with the movement in the market indices. There do not appear, though, to be massive capital flights during large market down moves. For example, for the Russian crisis in the summer of 1998, there are five countries with available data, but only in Korea does there appear to be a noticeable sell-off by foreign investors. Second, the sample period is one of cumulative net foreign inflows. However, for Thailand, Sri Lanka, and the Philippines net foreign investment over 1999 is negative. A third noticeable feature of the data is that the volatility of the foreign equity net flows appears to fluctuate widely across countries with Korea and Indonesia showing substantial movements in net flows, but Slovenia has almost no variation in foreign flows.

To gain additional insights about the time-series properties of the data, Figure 3 reports the daily return movements on the right axis and scaled daily net foreign flows on the left axis. There appears to be a relationship between the volatilities of returns and flows. For instance, this can be seen clearly in Korea where both returns and flows became more volatile in mid to late 1997. Another evident feature of the data is that for many of the countries there are large positive spikes in net foreign inflows. For Korea, we are able to obtain liberalization dates and notice that most of these days of large inflows coincide with market liberalization dates. Another possible explanation for some of the large inflows is that they coincide with days when a stock from the country lists in the U.S. Edison and Warnock (2001) find that ADR listings can lead to sharp spikes in U.S. monthly flows to emerging markets. To control for capital inflows due to

abnormal reasons, we set observations above the 99<sup>th</sup> percentile of the daily net flow distribution equal to the 99<sup>th</sup> percentile point.<sup>8</sup>

We examine the mean, median, and standard deviation of foreign net flows in Table I. The standard deviation of net flows varies across countries between one one-hundredth of a percent (0.01) for Slovenia to 5.5 times as much (0.055) for Korea. This means that in all markets most daily foreign net activity is less than one-tenth of one percent of market capitalization.

Table I also examines the autocorrelation structure of both flows and returns out to five lags. Flows generally have much greater autocorrelations than returns, with the autocorrelations in flows varying widely across countries. The autocorrelation in flows slowly declines and is generally still significant out to lag five, indicating substantial persistence in the foreign investment activity.

Table I also documents some substantial contemporaneous correlations between flows and returns within each country. All of the Asian countries have substantial positive correlations between flows and returns (ranging between 0.070 and 0.44). Quite different is the case of Slovenia and South Africa. The negative correlations in these two countries are inconsistent with what has been observed elsewhere [e.g. Froot, O'Connell and Seasholes (2001)] and more consistent with the contrarian behavior observed by domestic individual investors [Odean (1999) and Grinblatt and Keloharju (2000)].

This brings up a potential problem that plagues most analysis of capital flows. While the flow data is marked as trading activity by foreign investors, there are no guarantees that domestic investors do not disguise themselves as foreigners through offshore accounts. One might expect

---

<sup>8</sup> All tables and the remaining figure consider the characteristics of foreign flows after trimming the top one percent of foreign flow activity. We also re-examine our main findings by using flows including these tail-end observations and obtain similar findings.

such activity to be particularly prevalent in a situation where there is large political risk. Through various news sources, we ascertained that capital flight in South Africa has been occurring rapidly since the removal of Apartheid laws and the relaxation of exchange rate controls in 1997.<sup>9</sup> In addition, laws introduced since 1997 allow South Africans to legally invest some capital in offshore accounts. Given that South African investors hold large amounts of capital in offshore accounts, it certainly seems possible that one explanation for the negative contemporaneous relation between flows and returns in South Africa is that the ‘foreign flows’ in South Africa represent mostly trading by local investors. Thus, we are careful in making inferences from South African data and given the negative correlation between flows and returns, potentially from Slovenia as well.

### **III. Flows and Own Country Returns**

This section examines the within country joint dynamics of the local market return and flow data. As previously illustrated, our model generally predicts that in the presence of extrapolative expectations, high stock returns in the local market can increase the demand for local stocks from non-resident investors and hence lead to further increases in local stock prices. The end result is that foreign trading activity is predictive of future returns even when foreigners are informationally disadvantaged. To examine these implications, we ask two main questions of the flow data. Is there any reliable evidence of foreign investors chasing local market returns? Do foreign investment flows predict future price movements?

---

<sup>9</sup> The following articles contained some information on the presence of offshore activity by South African investors: [www.moneymax.co.za/learning\\_centre/begin\\_global.asp](http://www.moneymax.co.za/learning_centre/begin_global.asp), [www.tradeport.org/ts/countries/safrica/mrr/mark0241.html](http://www.tradeport.org/ts/countries/safrica/mrr/mark0241.html), [www.computingsa.co.za/1999/06/14/Topnews/top03.html](http://www.computingsa.co.za/1999/06/14/Topnews/top03.html).

To investigate these issues, within each country, we use a vector autoregression (VAR) framework. To facilitate comparison between movements in returns and flows we standardize both net flows (buy-sell imbalances/ total market cap) and returns relative to their respective time series standard deviation. We estimate the following bivariate VAR:

$$\begin{bmatrix} r_{i,t} \\ f_{i,t} \end{bmatrix} = \begin{bmatrix} \alpha_{i,r} \\ \alpha_{i,f} \end{bmatrix} + \begin{bmatrix} b_{11}(L) & b_{12}(L) \\ b_{21}(L) & b_{22}(L) \end{bmatrix} \begin{bmatrix} r_{i,t-1} \\ f_{i,t-1} \end{bmatrix} + \begin{bmatrix} \varepsilon^r_{i,t} \\ \varepsilon^f_{i,t} \end{bmatrix} \quad (9)$$

where  $r_{i,t}$  is the time  $t$  return on country  $i$ 's equity index and  $f_{i,t}$  is the standardized net foreign flow to country  $i$  at time  $t$ . The alphas are intercept terms, the  $b(L)$ s are polynomials in the lag operator  $L$  and contain the autoregressive coefficients, and  $\varepsilon^r_{i,t}$  and  $\varepsilon^f_{i,t}$  are zero mean disturbance terms that are assumed to be intertemporally uncorrelated.<sup>10</sup>

Table II displays the VAR regression results with five lags for both flows ( $f$ ) and returns ( $r$ ). The examination of the flow regressions in panel A shows several interesting findings. First, flows are strongly related to past flows even after controlling for the effect of returns. For example, a one standard deviation positive movement in yesterday's foreign flows in Indonesia leads to a 0.208 standard deviation increase in today's flows. The impact of past flows decreases quickly at lag two (coefficients ranging from 0.015 to 0.139) but persists even out to lag five in most of the countries.

The second interesting finding, which is consistent with our model, is that foreign flows are highly affected by the previous day's return. For instance, a one standard deviation increase in yesterday's Indonesian market return leads to a 0.16 standard deviation increase in today's

---

<sup>10</sup> For most countries the Schwartz Information Criterion (SIC) selects the optimal lag length at two lags. However, for Korea and Thailand the optimal lag length is four and five, respectively. We choose to model the system with five lags in each variable for all countries as this choice makes the analysis homogeneous across countries. The fairly large sample sizes at our disposal allow us to be less concerned about the losses of degrees of freedom induced by more highly parameterized models. We also reexamine all our VAR results with systems only containing two lags and find that our results are, essentially, unchanged.

foreign inflows. Foreign flows in all five East Asian countries are highly responsive to past returns with coefficients ranging between 0.16 for Indonesia to 0.287 for Thailand. While the response in flows to a change in yesterday's return is large for the East Asian countries, these effects are always smaller than that of past flows. For the two South Asian countries, there is only a weak and insignificant relationship with past returns and for Slovenia and South Africa the relationship is negative. Interestingly, while the relationship between flows and previous day's returns in East Asian countries is large, this effect dies out quickly with the impact of lag two returns being small and actually negative in six of the nine countries. To assess the joint significance of lagged returns on flows, Granger causality tests are reported at the bottom of Panel A. For Indonesia, Korea, the Philippines, Taiwan, Thailand, and Slovenia, we can reject (at the 1% level) the null that past index returns do not Granger-cause flows, after controlling for the predictive power of lagged flows. These results suggest that foreigners buy following high previous-day stock returns but respond little or actually are net sellers following high returns earlier in the week.

Moving to the return equation of the VAR in equation (9), Panel B of Table II examines the relationship between current market returns and past foreign trading activity as well as lagged returns. Foreign flows are significant predictors of returns at lag one for Korea, Taiwan, Thailand, and India, indicating that foreign investors are buying before market index increases. We also test the joint significance of flows for predicting future returns and find (as reported at the bottom of Panel B) that we can reject the null (at the five percent level) that flows do not Granger-cause returns in Korea, Taiwan, Thailand, India, and Slovenia.

It is important to notice that, relative to the explained variation in flows, the variation in returns that is explained by past returns and flows is small. The adjusted  $R^2$ s in the return



equations are less than 0.04 in all the East Asian countries. Comparatively, the adjusted  $R^2$ 's in the flow equations for East Asian countries range up to 0.40.

Nevertheless, we wish to further understand the cause of this relationship between foreign activity and next-day stock returns. These findings could be due to foreign investors anticipating future market movements. Froot and Ramadorai (2002) use closed-end country fund flows to investigate these alternative explanations and conclude that U.S. investors do have information about future fundamentals of foreign stock funds. Alternatively, we saw that with the home bias and extrapolative expectations an increase in flows is associated with a decrease in expected returns and hence an unexpected positive contemporaneous return.

To investigate these explanations for our countries, in Panel C we report estimates from a structural VAR model identical to the one above except that contemporaneous flows are included in the return equation. If flows have predictive power for market returns beyond their forecasting power for future foreign flows, we would expect lagged flows to be significant predictors even after including the contemporaneous flows. However, if lagged foreign flows merely forecast future foreign flows which then lead to a contemporaneous price impact, we would expect to see the contemporaneous flow/return relationship subsuming the lead-lag dynamics.

The tests for this specification reveal that contemporaneous flows are positive and highly significant in India and all five East Asian countries. However, lagged flows in these countries are positive and significant in two countries only and negative and significant in two other countries. Thus, these results seem to suggest that the importance of foreign flows (in the VAR without contemporaneous flows) is mainly due to past flows signaling future foreign investment which leads to contemporaneous price movements. Conversely, we find only mixed support for the hypothesis that foreign investors consistently anticipate local market movements. Although

admittedly limited, this evidence does not support the view that foreigners have better information than locals about future market movements.

For the flow equations, a similar question can be asked -- how do foreign flows respond to past price changes if one controls for the contemporaneous relationship between flows and returns? Panel D of Table II reports results for a separate structural VAR model where the contemporaneous value of market index returns is included in the flow equation (and no contemporaneous flows are included in the return equation).<sup>11</sup> The return equation is not reported for this specification as the results are the same as those estimated in Panel B.

The regressions reported in Panel D show that the inferences obtained in Panel A still hold. Namely, foreign flows are strongly related to past flows and the previous day's return. The contemporaneous relationship between returns and flows is positive and highly significant in India and the five East Asian countries. The coefficient on the contemporaneous return for these markets range between 0.178 to 0.353 indicating that a movement on the local index return is generally associated with a relatively large net flow of the same sign.

The daily contemporaneous relationship between flows and returns could be due to foreign investors buying ahead of intraday market moves, price pressure by foreigners, or by intradaily trend chasing. The previous day's coefficient on returns could be attributed to trades executed after price movements or to trend chasing. It is also interesting to note that the magnitude of these lagged effects is relatively large, although somewhat smaller than the contemporaneous relationship. We also estimate VARs with two lags and obtain similar findings.

Although the individual VAR coefficients are informative in their own rights, they only measure the static lead-lag relationships between foreign flows and returns. It is, perhaps, even

---

<sup>11</sup> Allowing returns to contemporaneously impact flows does not assume causality but rather allows for a separate assessment of the importance of past returns on current flows, after controlling for their contemporaneous relationship.

more important to look at the joint impact of past shocks and at the dynamic behavior of the system under consideration. While the Granger causality tests reported above are a first step in this direction, through the use of impulse response functions we can trace out the overall impact of an innovation in both flows and returns on subsequent flows over time. Using the VAR regressions in equation (9), in unreported results we examine the cumulative impact (or dynamic multipliers) of both lagged flows and market returns on flows for up to twenty days. For the five East Asian markets, the impulse response graphs show that both flows and returns generally have a significant and lasting impact on flows. However, the cumulative impact of shocks to flows is generally substantially higher and more persistent than the impact of returns. To summarize, our primary finding is that foreign investors appear to be short-term daily trend chasers in Asian countries with their trading activity strongly governed by the previous day's market return.

#### **IV. Flows and Non-host Country Returns**

As discussed in Section I, our model predicts a positive relationship between flows and non-host country equity returns when non-host countries are substantially richer than the host country. In this section we investigate the relationship between regional equity returns and foreign investment flows.

##### *A. Cross-country Correlations between Flows and Returns*

We first examine simple correlations between flows and returns across countries. All returns are denominated in local currency, as are the regional Datastream indices. Table III presents correlations between flows and returns in the nine markets and with regional indices. The correlations between foreign flows vary widely across countries. Foreign investment flows in Thailand and Korea generally exhibit the highest correlation with other countries, particularly

within the Asian region. While flows between India and the five East Asian countries are always positive, the flow correlations with Sri Lanka, Slovenia, and South Africa are close to zero. The pattern of much higher correlations of flows within regions is also consistent with findings by Froot, O'Connell, and Seasholes (2001).

Second, and more importantly, we examine the relationship between flows and contemporaneous and lagged equity returns in Europe, North America, the Pacific region, and emerging markets. The three regional indices considered here represent coverage from the major trading regions and the emerging market index is selected to examine the potential presence of a common impact within developing markets. Flows in Indonesia, Korea, Taiwan, Thailand, and India are for the most part significantly correlated with the regional and emerging market indices. Interestingly, both flows and returns in the East Asian countries are correlated with the lagged North American return but not the contemporaneous return. Since the trading day starts in Asia, this indicates that Asian equity returns are much more highly correlated with the previous-days' North American returns than with same-day North American returns which follow Asian equity trading. Perhaps this is due to more information about prices being generated during North American trading hours.

### *B. Cross-country VAR Models*

To investigate the importance of regional indices in explaining flow dynamics, we estimate a structural VAR system where net foreign flows and country index returns depend on their lagged values as well as those of the Pacific, European, North American, and emerging market indices. If the predictions of our model hold up, we would expect the relationship between flows and regional returns to be positive and larger for those indices with larger market cap, especially the North American and, then, the European index. In this structural VAR, the

regional index returns are considered as exogenous variables. To make the presentation of our results more space effective, even though we estimate the system with five lags for each variable (exogenous and endogenous), only two lags are reported in the tables and the additional lags are discussed when relevant. Panel A of Table IV displays the results for the flow regressions. The results for the return equations are not shown here, as they are not central to the focus on the determinants of foreign investment behavior.

It is first interesting to note that the inclusion of the regional indices does not alter the main conclusions reached previously with only the own-country indices and the flows--namely, that net foreign flows are highly persistent and that foreign investment strongly follows own-country index returns. Secondly, in looking across regional indices, consistent with the prediction of our model that flows are positively related to home market returns for large markets, the most noticeable effect is related to the previous-day North American return. North American returns exhibit a positive and significant relationship with subsequent foreign inflows in Indonesia, Korea, Taiwan, Thailand, and India. The economic magnitude of this effect is not trivial as a one unit (standard deviation) shock to the North American return index is followed the next day by between a 0.095 and 0.247 unit (standard deviation) increase in foreign flows in these five countries. Looking back further in time shows that lagged two-period North American returns are sometimes negatively related to current foreign flows although only significantly so in Korea. However, in Korea lagged three-period returns from North America are positive and significant and lagged four- and five-period coefficients are smaller but positive. The Pacific market index exhibits a positive although not statistically significant relationship to flows and the lagged emerging market index is significantly related to foreign flows in Taiwan only. Consistent

with the European index being second behind the U.S. in market cap, the previous-day European index is positively and significantly related to equity flows in two countries, Korea and Thailand.

It is interesting to examine the amount of variation in flows that can be explained by the different (local vs. regional) equity indices. To address this issue we first estimate the basic system with flows as a function of past flows only. We add local index returns (as in Table II), gauge the incremental increases in adjusted  $R^2$ s, and then add both local and regional index returns. We find that the average adjusted  $R^2$ s for East Asian markets with only lagged flows is 0.242, but the explanatory power increases 16.8 percent to 0.285 with the inclusion of lagged local index returns and increases an additional 12.7 percent to 0.320 with the inclusion of both local and regional index returns. For the other countries the increases in adjusted  $R^2$ s are much smaller. Regional index returns appear, thus, to be economically important in determining the variation in foreign flows in East Asian countries.

To assess joint economic importance, Figure 4 displays impulse response graphs for flows from the VAR without contemporaneous effects (shown previously in Panel A of Table IV). The shocks to North American returns lead to larger increases to capital flows than those from local returns in seven of the nine countries (exceptions are the Philippines and Sri Lanka). By lag 20, North American market returns lead to economically and statistically significant increases in flows of 0.31, 0.51, 0.97, and 0.73 standard deviations in Indonesia, Korea, Taiwan, and Thailand, respectively.

One potential explanation for the positive relation between North American returns and foreign flows to Asian countries is that positive returns in North America propagate into higher Asian equity returns. Since flows and local market returns are contemporaneously correlated, the positive relationship between flows and lagged North American index returns could simply be an

artifact of the correlation between North American returns and the next-day East Asian equity returns. To examine this possibility, we estimate a structural VAR where contemporaneous returns are included in the flow equation. Panel B of Table IV demonstrates that while this effect weakens the significance of the North American return somewhat, North American returns still significantly impact flows in Korea, Taiwan, and Thailand.

One other question is whether these regional index effects are jointly (across countries, that is) important. One problem with a joint system is that it is restricted to the time-period of the country with the shortest coverage. For this reason we first estimate a system for the four East Asian countries with the longest coverage, Indonesia, Korea, Taiwan, and Thailand, with the sample beginning in December of 1997. In unreported results, with a specification similar to the one estimated in Panel B of Table IV, a joint test across markets finds that both lagged North American and European returns are statistically significant determinants of flows.<sup>12</sup>

The findings are consistent with the predictions of our model. Our model predicts that when the foreign market is sufficiently large relative to the domestic market, equity flows are positively related to foreign returns and an increasing function of the size of the foreign market. Empirically we find that equity flows into Asian countries are positive and significantly related to North American market returns and, to a lesser extent, to European returns.

---

<sup>12</sup> In addition we estimate a seven-country system (Indonesia, Korea, Taiwan, Thailand, India, Slovenia, and Sri Lanka) with coverage beginning in January 1999 and find a jointly significant North American index return but none of the other regional indices are jointly significant. We also repeat both the four and seven-country tests with non-trimmed data and with several regional emerging market indices and find similar results.

## V. The Impact of Exchange Rates and Cross-Country Flows

The model of Section I ignores the impact of exchange rate changes on equity flows. In this section, we examine whether exchange rate changes affect equity flows and whether they can explain the impact on flows of non-host country returns.

### *A. Exchange Rates*

To the extent that exchange rate changes are contemporaneously correlated with equity market increases, a positive relationship between non-host country returns and equity flows could simply be proxying for an exchange rate effect. In Table V, we add foreign exchange rate changes as exogenous variables in our structural VAR. The exchange rate coefficients are positive in eight of the nine countries, indicating that a depreciation of the local currency leads to more foreign equity inflows. However, the relationship is statistically significant only in Indonesia and the Philippines. As with returns, the two-period lags of the exchange rate generally have coefficients closer to zero, indicating that investors react quickly to changes in the exchange rate. More importantly, coefficient estimates are generally quite close to the specification excluding exchange rates (as in Panel B of Table IV). As before, lagged one-period North American returns exhibit a positive relationship to foreign flows in Korea, Taiwan, and Thailand, and the European equity index is significant in Thailand. In Asian markets, increased foreign investment follows exchange rate depreciations, positive local market equity returns, and increases in regional index returns.

### *B. Foreign Flows*

Our previous investigation has largely drawn inferences for each country in isolation. However, as shown in Table III, flows are correlated across countries, particularly within East Asia. One would expect that cross-country flow correlations are due to common information



shocks across countries as well as the influence of the North American equity movements on small market flows. However, one could also argue that these cross-country flow relations are primarily driven by non-fundamental contagion. In a world where non-fundamental contagion is important, one might expect flow herding behavior to be the only major determinant of flow activity and this would drive out the other inferences observed in our model.

To assess the impact of foreign herding behavior across markets, we estimate structural VARs similar to those previously examined in Table V with the addition of cross-country flows as an additional exogenous variable. Because of the strong regional component in flows, we examine East Asian flows for the four countries with the longest coverage: Indonesia, Korea, Taiwan, and Thailand. We construct a foreign flow index as a simple equally-weighted average of the flows in the three other East Asian countries.

Table VI presents the results from both the flow and return equations. Foreign flows are an important determinant of Korean flows and the magnitude of this effect is economically large.<sup>13</sup> This result is consistent with the evidence of a regional common factor in flows presented in Froot, O'Connell, and Seasholes (2001). Interestingly, the inclusion of the foreign flow index does sharpen some of the inferences obtained from other variables in the system. European equity returns have positive coefficients in Korean and Thailand and the emerging market index is now significantly positive in both Korea and Thailand but significantly negative in Taiwan. The coefficients on the North American returns are highly significant in three countries and have a p-value of 0.07 in Indonesia.

We also examine the return equations in the structural VAR. In particular we examine whether foreign flows precede local market equity returns. Foreign flows are a significant

---

<sup>13</sup> In unreported results, we decomposed the average flow measure into three separate foreign flows (one for each other country) and find that it is flows from Thailand that are leading the Korean flows.

determinant of equity returns in Korea but in neither of the other markets. Both cross-country and local flows only explain a small fraction of the variation in returns. The main inference we obtain here is that exchange rates and foreign flows affect local flows but their roles are generally not as important, both economically and statistically, as those of regional index returns.

## **VI. Other Issues**

In this section we briefly investigate the role that currency, time periods, and return asymmetries play in understanding flow dynamics.

### *A. Currency of Denomination*

All of the previously discussed findings are obtained with local currency denominated returns and, thus, are taken from the perspective of an investor who is completely hedged against exchange rate movements. An alternative method of conducting (and checking the robustness of the) inferences is to take the perspective of an investor who is unhedged against foreign currency movements and uses a common currency such as the U.S. dollar. To this end, we compute dollar returns on local and regional indices. Net flows are scaled by market cap and hence invariant to the currency of denomination. In unreported results, we estimate a country-by-country structural VAR model identical to the ones previously analyzed in Table V.

Past flows, contemporaneous and lagged own-country market returns are again important determinants of foreign equity flows. The lagged Pacific index is important only in Korea and the European index is positive and significant in Korea and Thailand. Previous-day North American returns are highly significant in Korea, Taiwan, and Thailand and have p-values of 0.07 and 0.06 in Indonesia and India. Emerging market indices play a much smaller economic, but yet statistically significant role in Korea and Thailand. Impulse response functions also

reveal an aggregate significant effect of the North American market on subsequent flows in all five East Asian countries. In summary, the dollar return results confirm that positive equity returns in other parts of the world, particularly the US, lead to an increase in foreign investments into Asian markets.

### *B. The Effects of the Asian Crisis*

An important question is whether our inferences change through time. In particular, most of our strongest inferences come from Asian countries where we have a time-series extending through the Asian crisis. To investigate the relation between the Asian crisis and our findings, we estimate VAR regressions similarly to Table V for the three countries with the longest coverage, Indonesia, Korea, and Taiwan, during the pre-crisis period (prior to July 2, 1997), during the crisis (July 2, 1997 to December 31, 1997) and post-crisis (January 2, 1998 to February 23 2001).

In unreported results, we find that in the short pre-crisis period, only Korea has a significant lag one coefficient on the local market return, although the other two local market return coefficients are both positive. The lack of significance for Taiwan is not surprising as only about three months of data are available to us prior to the crisis. Pre-crisis, the North American coefficients at lag one are not significant. During the crisis, the coefficient on local market returns at lag one is positive and significant in Korea and Taiwan and the North American market return is significant only in Taiwan. Post-crisis, the local market return at lag one is positive and significant in all three countries and the North American market return is economically large and significant in Korea and Taiwan. In addition, we examine the post Russian crisis period (August 17, 1998 to February 23, 2001) and find similar magnitude of

coefficients and significance. Our findings of Asian capital flows following large local and North American market moves are, thus, not driven by the Asian or Russian crisis periods.

### *C. Return Asymmetries*

Another interesting issue is whether net flows are affected differently by up and down market movements. Bekaert, Harvey, and Lumsdaine (2002) find that flows leave faster than they come using monthly data and a longer but mostly earlier sample period. In particular, if foreign investors are more sensitive to negative news, local negative returns may be followed by capital outflows to a greater extent than a positive return of the same absolute value would affect foreign inflows. Similarly, stock price declines in North American markets may play a stronger influence than North American stock price increases on capital flows in Asia. Our model gives no predictions regarding flow asymmetry and it is not clear whether positive or negative returns should have more impact on flows.

We investigate this issue by estimating VAR regressions of flows on local and U.S. market returns with dummy variables for flow asymmetries. Unreported results show that net flows react differently to positive and negative own lagged returns only in Slovenia and South Africa although the asymmetries are of opposite sign. As for lagged U.S. returns, there is no evidence that positive shocks affect subsequent flows differently than negative shocks with the exception of Slovenia. In sum, our analysis of asymmetries like those for dollar returns and different sub-periods indicates that the findings of a strong positive relation between capital flows into Asian countries and both local and North American market returns are remarkably robust.

## VII. Conclusion

We present a simple model of equilibrium equity flows with barriers to international investment and foreign investors who find past stock prices more informative about future domestic returns than domestic investors. The model predicts that equity flows toward a country increase with the return of that country's stock market. Further, when a country is small, the model predicts that equity flows toward the country increase with stock returns in the rest of the world. Using daily flow data from nine markets, we find strong support for both of these predictions.

We find that foreign investors invest more following high returns in a market and that they react quickly, often within one calendar day. Using a bivariate structural VAR where flows are allowed to depend on returns to regional indices as well as past flows and local returns, we examine the importance of regional returns. Equity flows increase following strong regional equity returns. North American returns are particularly important in determining equity flows toward Asia and have an economically and statistically significant effect on flows toward Indonesia, Korea, Taiwan, Thailand, and India. These findings are robust when taking into account exchange rate effects, cross-country flow dynamics, the Asian and Russian crisis, and potential asymmetric effects of positive and negative returns.

Our model and supporting empirical results provide evidence of a world where foreign investors from large markets buy shares from local investors following positive international stock market performance and foreign investors move out of smaller markets following negative stock market performance both locally and globally. A stock market's past performance is positively related to foreign investment but inflows also increase more rapidly when the U.S. market performs well irrespective of the local market's performance. The result that inflows into

small countries are positively related to U.S. stock market returns has important implications for our understanding of equity flows. Some have argued that capital flows cannot be explained by innovations about fundamentals and must be due to some contagious activity. However, both our model and our empirical results indicate that, to understand capital flows into a country over a sample period that includes the Asian and the Russian crises, it is not enough to focus on fundamentals of the host country or even markets with similar fundamentals. Flows can be pushed towards a country as well as pulled towards it.

## References

- Bekaert, G., and C. R. Harvey, 2000, Foreign speculators and emerging equity markets, *Journal of Finance* 55, 565-613.
- Bekaert, G., C. R. Harvey, and R. L. Lumsdaine, 2002, The dynamics of emerging market equity flows, *Journal of International Money and Finance*, forthcoming.
- Bhagwati, J., 1998, The capital myth, *Foreign Affairs* 77 (3), 7-12.
- Bohn, H. and L. Tesar, 1996, U.S. equity investment in foreign markets: Portfolio rebalancing or return chasing?, *American Economic Review* 86, 77-81.
- Branson, W. H., 1970, Monetary policy and the new view of international capital movements, *Brookings Papers* 1, 235-262.
- Brennan, M. J., and H. Cao, 1997, International portfolio flows, *Journal of Finance* 52, 1851-1880.
- Calvo, G., L. Leiderman, and C. Reinhart, 1993, Capital inflows and the real exchange rate appreciation in Latin America: The role of external factors, *IMF Staff Papers*.
- Chuhan, P., S. Claessens, and N. Mamingi, 1998, Equity and bond flows to Latin America and Asia: the role of global and country factors, *Journal of Development Economics* 55, 439-463.
- Edison, H. J., and F. E. Warnock, 2000, Cross-border listings, capital controls, and equity flows to emerging markets, Unpublished paper, Federal Reserve Board, Washington, DC.
- Fernandez-Arias, E., 1996, The new wave of private capital inflows: Push or pull?, *Journal of Development Economics* 48, 389-418.
- Friedman, T. L., 1999, *The lexus and the olive tree*, Farrar Straus Giroux, New York, NY.
- Froot, K. and T. Ramadorai, 2002, The information content of international portfolio flows, Harvard Business School working paper, Boston, MA.

- Froot, K., P. O'Connell, and M. Seasholes, 2001, The portfolio flows of international investors, *Journal of Financial Economics* 59, 151-193.
- Grinblatt, M., and M. Keloharju, 2000, The investment behavior and performance of various investor types: A study of Finland's unique data set, *Journal of Financial Economics* 55, 43-67.
- Henry, P., 2000, Stock market liberalization, economic reform, and emerging market equity prices, *Journal of Finance* 55, 529-564.
- Hong, H., and J. Stein, 1999, A unified theory of underreaction, momentum trading, and overreaction in asset markets, *Journal of Finance* 54, 2143-2184.
- Karolyi, G. A., 2001, Did the Asian financial crisis scare foreign investors out of Japan?, unpublished working paper, The Ohio State University, Columbus, OH.
- Karolyi, G. A. and R. M. Stulz, 2001, Are financial assets priced locally or globally?, working paper, The Ohio State University, Columbus, OH.
- Kouri, P. J. K., and Michael G. Porter, 1974, International capital flows and portfolio equilibrium, *Journal of Political Economy* 82, 443-468.
- Miller, N. C. and M. V. N. Whitman, 1970, A mean-variance analysis of United States long-term portfolio foreign investment, *Quarterly Journal of Economics* 84, 175-196.
- Odean, T., 1999, Do investors trade too much?, *American Economic Review* 89, 1279-1298.
- Seasholes, M., 2000, Smart foreign traders in emerging markets, working paper, University of California at Berkeley, Berkeley, CA.
- Stiglitz, J., 1998, Distinguished lecture on economics in government: The private uses of public interests: Incentives and institutions, *Journal of Economic Perspectives* 12, 3-22.



Stulz, R. M., 1981, On the effects of barriers to international investment, *Journal of Finance* 36, 923-934.

Williams, J. T., 1977, Capital asset prices with heterogeneous beliefs, *Journal of Financial Economics* 5, 219-239.

## Appendix

### A. Impact of an increase in $P_F$ on $N_F^D$ when there are barriers to international investment.

Take the derivative of  $N_F^D$  with respect to  $P^F$  in equation (6):

$$\frac{dN_F^D}{dP_F} = N_F^S \frac{\partial \Omega}{\partial P_F} + \frac{\delta^D}{\sigma_F^2} [2\Omega - 1] \frac{\partial \Omega}{\partial P_F} \frac{W^W}{P_F} + \frac{\delta^D}{\sigma_F^2} [\Omega - 1] \Omega \frac{\partial \left( \frac{W^W}{P_F} \right)}{\partial P_F}$$

The first term is always negative. The second term is negative if  $\Omega$  is greater than 0.5. The third term is always positive. When the domestic country is small enough and the ratio  $\delta^D / \sigma_F^2$  is large, the second term is positive and more than offsets the first one, so that the derivative is positive. In the symmetric case, the derivative is negative provided that  $\delta^D / \sigma_F^2$  is not greater than one.

### B. Proof that $N_F^D$ increases as $P_F$ increases if the expected return for domestic investors increases sufficiently strongly with $P_F$ .

Let  $\delta^D = \delta^D(P_F)$ . Substitute  $\delta^D(P_F)$  in the equation in Section A of this Appendix and take the derivative of  $N_F^D$  with respect to  $P_F$ :

$$\frac{dN_F^D}{dP_F} = N_F^S \frac{\partial \Omega}{\partial P_F} + \frac{\partial \delta^D}{\partial P_F} [\Omega - 1] \Omega \frac{W^W}{P_F} + \frac{\delta^D}{\sigma_F^2} [2\Omega - 1] \frac{\partial \Omega}{\partial P_F} \frac{W^W}{P_F} + \frac{\delta^D}{\sigma_F^2} [\Omega - 1] \Omega \frac{\partial \left( \frac{W^W}{P_F} \right)}{\partial P_F}$$

In this expression, the second and fourth terms are positive and the other terms are negative. Hence, as long as the second and fourth terms are large enough, it is possible for a positive return on the foreign stock to lead domestic investors to purchase foreign shares. The second term is the term that differentiates this expression from the expression of Section A of this Appendix. In the symmetric case, if this second term is large enough it makes the derivative positive.

**Table I**  
**Summary Statistics of Net Capital Flows and Market Return by Country**

This table reports descriptive statistics for daily net capital flows and market return in each country. Net Flows are defined as (buy value - sell value) by foreign investors scaled by previous day market capitalization. To control for abnormal capital inflows, observations above the 99<sup>th</sup> percentile of the daily net flow distribution are set equal to the 99<sup>th</sup> percentile point. Returns and scaled net flows are both expressed in local currency and in percentage terms. Returns are continuously compounded returns on the country stock market index. For each country the table shows the starting date of the sample, the mean, median and standard deviation of net flows and returns, the contemporaneous correlation between net flows and returns and the first five autocorrelation estimates for each series. The end date for all countries is 2/23/01 except Slovenia, which has an ending date of 1/31/01.

	<i>Start Date</i>		<i>Mean</i>	<i>Median</i>	<i>Stdev.</i>	<i>lag 1</i>	<i>lag2</i>	<i>lag3</i>	<i>lag4</i>	<i>lag5</i>	<i>Corr.</i>
<b>East Asia</b>											
<b>Indonesia</b>	Jan. 2, 1996	Flow	0.008	0.003	0.030	0.33*	0.24*	0.18*	0.12*	0.13*	0.375*
		Ret.	-0.021	-0.051	2.361	0.13*	0.01*	-0.02*	-0.07*	0.01*	
<b>Korea</b>	Jan. 4, 1996	Flow	0.013	0.006	0.055	0.49*	0.32*	0.29*	0.24*	0.25*	0.270*
		Ret.	0.000	-0.068	2.739	0.08*	-0.03*	-0.05*	-0.04*	-0.06*	
<b>Philippines</b>	Jun. 1, 1999	Flow	-0.003	-0.004	0.022	0.42*	0.22*	0.15*	0.12*	0.13*	0.325*
		Ret.	-0.081	-0.040	1.533	0.11*	-0.05*	-0.07*	0.03	-0.01	
<b>Taiwan</b>	Apr. 1, 1997	Flow	0.007	0.006	0.027	0.47*	0.34*	0.23*	0.21*	0.18*	0.282*
		Ret.	-0.006	-0.066	2.031	0.01	0.05	0.03	-0.13*	0.02*	
<b>Thailand</b>	Dec. 1, 1997	Flow	0.002	-0.004	0.041	0.48*	0.34*	0.28*	0.27*	0.27*	0.441*
		Ret.	-0.007	-0.240	2.686	0.10*	0.05*	-0.01*	-0.04*	-0.01*	
<b>South Asia</b>											
<b>India</b>	Dec. 31, 1998	Flow	0.007	0.006	0.024	0.23*	0.20*	0.18*	0.12*	0.13*	0.218*
		Ret.	0.050	0.142	1.886	-0.01	0.08	0.00	0.02	-0.03	
<b>Sri Lanka</b>	Aug. 17, 1998	Flow	-0.007	-0.003	0.024	0.17*	0.17*	0.16*	0.09*	0.10*	0.070
		Ret.	-0.013	0.000	1.107	0.27*	0.10*	0.12*	0.02*	0.09*	
<b>Other</b>											
<b>Slovenia</b>	Mar. 2, 1998	Flow	0.000	0.000	0.010	0.58*	0.47*	0.46*	0.38*	0.40*	-0.096*
		Ret.	0.031	-0.001	0.825	0.25*	0.14*	-0.04*	-0.04*	-0.05*	
<b>S. Africa</b>	Jan. 2, 1996	Flow	0.015	0.012	0.024	0.24*	0.20*	0.22*	0.16*	0.19*	-0.086*
		Ret.	0.052	0.089	1.394	0.13*	0.08*	0.00*	-0.02*	-0.01*	

\*significant at the five-percent level

**Table II**

**Vector Autoregression of Returns and Standardized Net Flow by Country**

This table presents results from the bivariate vector autoregression (VAR) specified below with five lags for each endogenous variable.  $r_{i,t}$  is the daily percentage continuously compounded returns on the country stock market index.  $f_{i,t}$  is the daily net capital flow (buy value – sell value) originated by foreign investors scaled by the previous day market capitalization, the  $\alpha$ 's are constant intercept terms,  $b(L)$  denotes a polynomial in the lag operator  $L$ ,  $\varepsilon'_{i,t}$  and  $\varepsilon^f_{i,t}$  are zero mean disturbance terms that are assumed to be intertemporally uncorrelated. The scaled net flow is also expressed in percentage terms. Returns, flows, and market caps are all expressed in local currency. The VAR is estimated separately for each country. Panel A and B report coefficient estimates, their p-values, and adjusted R-squared for the flow and return equations, respectively, from a standard VAR with no contemporaneous variables in either equation. Panel C reports the return equation results for a structural VAR with contemporaneous flows in the return equation. For a separate VAR with contemporaneous returns in the flow equation, the flow equation results are reported in Panel D. For each country the p-values of two Granger causality tests are reported. Granger 1: Returns do not Granger cause flows. Granger 2: Flows do not Granger cause returns. The VAR equations are as follows:

$$\begin{bmatrix} r_{i,t} \\ f_{i,t} \end{bmatrix} = \begin{bmatrix} \alpha_{i,r} \\ \alpha_{i,f} \end{bmatrix} + \begin{bmatrix} b_{11}(L) & b_{12}(L) \\ b_{21}(L) & b_{22}(L) \end{bmatrix} \begin{bmatrix} r_{i,t-1} \\ f_{i,t-1} \end{bmatrix} + \begin{bmatrix} \varepsilon^r_{i,t} \\ \varepsilon^f_{i,t} \end{bmatrix}$$

**Panel A: Flow Equations**

		East Asia				South Asia		Others		
		Indonesia	Korea	Phil.	Taiwan	Thailand	India	Sri Lanka	Slovenia	S. Africa
<b>Intercept</b>		0.006	0.004	0.008	0.004	-0.004	0.013	-0.001	0.018	0.008
	(p-val)	(0.81)	(0.88)	(0.85)	(0.88)	(0.88)	(0.75)	(0.98)	(0.53)	(0.77)
<b>Net Flows</b>	<b>Lag 1</b>	0.208	0.391	0.354	0.342	0.307	0.152	0.126	0.370	0.154
	(p-val)	(0.00)	(0.00)	(0.00)	(0.00)	(0.00)	(0.00)	(0.00)	(0.00)	(0.00)
	<b>Lag 2</b>	0.115	0.042	0.015	0.117	0.054	0.139	0.114	0.053	0.138
	(p-val)	(0.00)	(0.18)	(0.79)	(0.00)	(0.18)	(0.00)	(0.01)	(0.18)	(0.00)
	<b>Lag 3</b>	0.049	0.088	0.094	0.027	0.130	0.108	0.118	0.182	0.080
	(p-val)	(0.11)	(0.00)	(0.09)	(0.45)	(0.00)	(0.02)	(0.00)	(0.00)	(0.00)
	<b>Lag 4</b>	0.047	0.052	-0.005	0.098	0.144	0.079	0.020	-0.028	0.100
(p-val)	(0.13)	(0.09)	(0.93)	(0.01)	(0.00)	(0.08)	(0.62)	(0.48)	(0.00)	
	<b>Lag 5</b>	0.085	0.102	0.060	0.047	0.100	0.055	0.078	0.149	0.083
	(p-val)	(0.00)	(0.00)	(0.24)	(0.15)	(0.01)	(0.22)	(0.06)	(0.00)	(0.00)
<b>Returns</b>	<b>Lag 1</b>	0.160	0.237	0.178	0.204	0.287	0.059	0.028	-0.108	-0.034
	(p-val)	(0.00)	(0.00)	(0.00)	(0.00)	(0.00)	(0.18)	(0.51)	(0.00)	(0.21)
	<b>Lag 2</b>	0.031	-0.079	-0.002	0.010	-0.038	-0.075	0.019	-0.045	-0.006
	(p-val)	(0.28)	(0.00)	(0.97)	(0.75)	(0.26)	(0.09)	(0.66)	(0.14)	(0.84)
	<b>Lag 3</b>	-0.002	0.010	0.005	-0.027	-0.063	-0.052	0.040	0.031	0.035
	(p-val)	(0.95)	(0.68)	(0.92)	(0.36)	(0.06)	(0.24)	(0.35)	(0.31)	(0.19)
	<b>Lag 4</b>	-0.032	-0.037	-0.004	-0.038	-0.119	-0.060	0.033	-0.060	0.051
(p-val)	(0.25)	(0.14)	(0.94)	(0.19)	(0.00)	(0.17)	(0.44)	(0.04)	(0.06)	
	<b>Lag 5</b>	-0.034	-0.041	-0.014	-0.016	-0.087	-0.013	-0.010	-0.018	-0.009
	(p-val)	(0.23)	(0.10)	(0.77)	(0.59)	(0.01)	(0.76)	(0.80)	(0.53)	(0.74)

<i>Adj. R<sup>2</sup></i>	0.162	0.346	0.219	0.307	0.391	0.093	0.068	0.399	0.117
<b>Granger 1</b>	0.000	0.000	0.011	0.000	0.000	0.147	0.613	0.000	0.198

**Panel B: Return Equations**

	East Asia					South Asia		Others	
	Indonesia	Korea	Phil.	Taiwan	Thailand	India	Sri Lanka	Slovenia	S. Africa
<b>Intercept</b>	-0.022	-0.001	-0.079	-0.011	-0.009	0.048	-0.001	0.024	0.042
( <i>p</i> -val)	(0.43)	(0.96)	(0.10)	(0.74)	(0.79)	(0.27)	(0.99)	(0.50)	(0.13)
<b>Net Flows</b>									
<b>Lag 1</b>	0.004	0.107	-0.020	0.196	0.157	0.167	-0.063	-0.132	0.017
( <i>p</i> -val)	(0.91)	(0.00)	(0.73)	(0.00)	(0.00)	(0.00)	(0.12)	(0.01)	(0.57)
<b>Lag 2</b>	0.054	0.100	-0.096	0.012	0.013	0.018	-0.027	0.080	-0.006
( <i>p</i> -val)	(0.11)	(0.01)	(0.12)	(0.77)	(0.81)	(0.70)	(0.50)	(0.11)	(0.83)
<b>Lag 3</b>	0.006	-0.017	0.034	-0.125	-0.005	0.056	-0.031	0.071	0.007
( <i>p</i> -val)	(0.85)	(0.66)	(0.59)	(0.00)	(0.93)	(0.24)	(0.45)	(0.15)	(0.81)
<b>Lag 4</b>	-0.014	-0.039	0.089	0.058	0.054	0.021	0.082	-0.069	-0.028
( <i>p</i> -val)	(0.67)	(0.30)	(0.15)	(0.17)	(0.30)	(0.66)	(0.05)	(0.16)	(0.35)
<b>Lag 5</b>	0.004	0.002	0.086	-0.009	-0.051	-0.037	0.010	-0.048	0.005
( <i>p</i> -val)	(0.90)	(0.96)	(0.13)	(0.82)	(0.26)	(0.42)	(0.81)	(0.29)	(0.86)
<b>Returns</b>									
<b>Lag 1</b>	0.139	0.069	0.126	-0.031	0.051	-0.020	0.268	0.208	0.136
( <i>p</i> -val)	(0.00)	(0.02)	(0.02)	(0.36)	(0.20)	(0.66)	(0.00)	(0.00)	(0.00)
<b>Lag 2</b>	-0.022	-0.135	-0.027	0.005	-0.043	0.000	0.019	0.114	0.061
( <i>p</i> -val)	(0.49)	(0.00)	(0.61)	(0.89)	(0.31)	(1.00)	(0.66)	(0.00)	(0.03)
<b>Lag 3</b>	-0.049	-0.076	-0.039	0.007	-0.057	-0.014	0.075	-0.065	-0.012
( <i>p</i> -val)	(0.11)	(0.01)	(0.46)	(0.85)	(0.17)	(0.76)	(0.08)	(0.09)	(0.68)
<b>Lag 4</b>	-0.033	-0.043	0.029	-0.085	-0.043	0.005	-0.035	-0.037	-0.046
( <i>p</i> -val)	(0.28)	(0.16)	(0.58)	(0.01)	(0.30)	(0.90)	(0.41)	(0.33)	(0.10)
<b>Lag 5</b>	-0.016	-0.072	-0.080	-0.001	0.006	-0.016	0.090	-0.038	-0.002
( <i>p</i> -val)	(0.59)	(0.02)	(0.12)	(0.97)	(0.88)	(0.71)	(0.03)	(0.31)	(0.96)
<i>Adj. R<sup>2</sup></i>	0.018	0.039	0.026	0.036	0.021	0.018	0.085	0.078	0.019
<b>Granger 2</b>	0.667	0.000	0.073	0.000	0.012	0.002	0.227	0.007	0.943

**Panel C: Return Equations with Contemporaneous Flows included**

	East Asia					South Asia		Others	
	Indonesia	Korea	Phil.	Taiwan	Thailand	India	Sri Lanka	Slovenia	S. Africa
<b>Intercept</b>	-0.024	-0.002	-0.082	-0.012	-0.007	0.046	0.000	0.024	0.042
(p-val)	(0.35)	(0.93)	(0.07)	(0.70)	(0.83)	(0.29)	(0.99)	(0.50)	(0.13)
<b>Net Flows</b>									
<b>Lag 0</b>	0.402	0.303	0.389	0.313	0.567	0.192	0.072	-0.006	-0.085
(p-val)	(0.00)	(0.00)	(0.00)	(0.00)	(0.00)	(0.00)	(0.07)	(0.90)	(0.00)
<b>Lag 1</b>	-0.080	-0.011	-0.158	0.089	-0.018	0.138	-0.072	-0.130	0.030
(p-val)	(0.01)	(0.75)	(0.01)	(0.03)	(0.71)	(0.00)	(0.08)	(0.01)	(0.31)
<b>Lag 2</b>	0.007	0.087	-0.102	-0.024	-0.018	-0.008	-0.036	0.080	0.005
(p-val)	(0.81)	(0.02)	(0.08)	(0.55)	(0.69)	(0.86)	(0.39)	(0.11)	(0.86)
<b>Lag 3</b>	-0.013	-0.043	-0.003	-0.133	-0.078	0.035	-0.040	0.072	0.014
(p-val)	(0.67)	(0.24)	(0.96)	(0.00)	(0.09)	(0.45)	(0.33)	(0.15)	(0.64)
<b>Lag 4</b>	-0.033	-0.055	0.091	0.027	-0.028	0.005	0.081	-0.069	-0.020
(p-val)	(0.29)	(0.13)	(0.12)	(0.50)	(0.55)	(0.91)	(0.05)	(0.16)	(0.51)
<b>Lag 5</b>	-0.030	-0.029	0.063	-0.023	-0.107	-0.048	0.004	-0.048	0.012
(p-val)	(0.31)	(0.37)	(0.24)	(0.53)	(0.01)	(0.30)	(0.92)	(0.31)	(0.68)
<b>Returns</b>									
<b>Lag 1</b>	0.075	-0.003	0.056	-0.095	-0.111	-0.031	0.266	0.208	0.133
(p-val)	(0.01)	(0.93)	(0.25)	(0.00)	(0.00)	(0.48)	(0.00)	(0.00)	(0.00)
<b>Lag 2</b>	-0.034	-0.111	-0.026	0.002	-0.021	0.014	0.017	0.114	0.061
(p-val)	(0.24)	(0.00)	(0.59)	(0.96)	(0.58)	(0.75)	(0.68)	(0.00)	(0.03)
<b>Lag 3</b>	-0.048	-0.079	-0.041	0.015	-0.022	-0.004	0.072	-0.065	-0.009
(p-val)	(0.09)	(0.01)	(0.41)	(0.65)	(0.57)	(0.93)	(0.09)	(0.09)	(0.76)
<b>Lag 4</b>	-0.020	-0.032	0.030	-0.073	0.024	0.017	-0.037	-0.037	-0.042
(p-val)	(0.49)	(0.28)	(0.54)	(0.03)	(0.52)	(0.70)	(0.38)	(0.33)	(0.14)
<b>Lag 5</b>	-0.003	-0.059	-0.074	0.004	0.056	-0.014	0.091	-0.038	-0.002
(p-val)	(0.92)	(0.04)	(0.12)	(0.91)	(0.14)	(0.75)	(0.03)	(0.31)	(0.93)
<b>Adj. R<sup>2</sup></b>	0.153	0.098	0.143	0.102	0.216	0.050	0.089	0.077	0.024
<b>Granger 2</b>	0.032	0.044	0.001	0.005	0.002	0.054	0.148	0.015	0.837

**Panel D: Flow Equations with Contemporaneous Returns included**

	East Asia					South Asia		Others	
	Indonesia	Korea	Phil.	Taiwan	Thailand	India	Sri Lanka	Slovenia	S. Africa
<b>Intercept</b>	0.014	0.004	0.033	0.006	-0.001	0.005	-0.001	0.018	0.011
(p-val)	(0.57)	(0.86)	(0.42)	(0.81)	(0.97)	(0.91)	(0.98)	(0.53)	(0.68)
<b>Net Flows</b>									
<b>Lag 1</b>	0.207	0.369	0.360	0.298	0.252	0.123	0.130	0.370	0.156
(p-val)	(0.00)	(0.00)	(0.00)	(0.00)	(0.00)	(0.01)	(0.00)	(0.00)	(0.00)
<b>Lag 2</b>	0.097	0.022	0.045	0.114	0.050	0.135	0.116	0.053	0.137
(p-val)	(0.00)	(0.47)	(0.39)	(0.00)	(0.17)	(0.00)	(0.01)	(0.18)	(0.00)
<b>Lag 3</b>	0.047	0.092	0.084	0.055	0.132	0.098	0.120	0.183	0.081
(p-val)	(0.10)	(0.00)	(0.11)	(0.11)	(0.00)	(0.03)	(0.00)	(0.00)	(0.00)
<b>Lag 4</b>	0.052	0.060	-0.033	0.085	0.125	0.075	0.014	-0.028	0.098
(p-val)	(0.07)	(0.04)	(0.53)	(0.01)	(0.00)	(0.09)	(0.73)	(0.47)	(0.00)
<b>Lag 5</b>	0.084	0.102	0.033	0.049	0.118	0.062	0.078	0.148	0.083
(p-val)	(0.00)	(0.00)	(0.49)	(0.12)	(0.00)	(0.16)	(0.06)	(0.00)	(0.00)
<b>Returns</b>									
<b>Lag 0</b>	0.343	0.206	0.313	0.225	0.353	0.178	0.075	-0.004	-0.076
(p-val)	(0.00)	(0.00)	(0.00)	(0.00)	(0.00)	(0.00)	(0.07)	(0.90)	(0.00)
<b>Lag 1</b>	0.112	0.223	0.139	0.212	0.268	0.062	0.008	-0.108	-0.023
(p-val)	(0.00)	(0.00)	(0.00)	(0.00)	(0.00)	(0.14)	(0.86)	(0.00)	(0.39)
<b>Lag 2</b>	0.038	-0.051	0.007	0.008	-0.023	-0.075	0.018	-0.045	-0.001
(p-val)	(0.15)	(0.03)	(0.88)	(0.77)	(0.44)	(0.08)	(0.68)	(0.14)	(0.97)
<b>Lag 3</b>	0.015	0.026	0.017	-0.028	-0.043	-0.049	0.034	0.030	0.034
(p-val)	(0.57)	(0.29)	(0.70)	(0.32)	(0.15)	(0.25)	(0.42)	(0.32)	(0.20)
<b>Lag 4</b>	-0.021	-0.028	-0.012	-0.019	-0.103	-0.061	0.035	-0.061	0.047
(p-val)	(0.42)	(0.25)	(0.78)	(0.50)	(0.00)	(0.16)	(0.41)	(0.04)	(0.08)
<b>Lag 5</b>	-0.028	-0.027	0.011	-0.015	-0.089	-0.010	-0.017	-0.018	-0.009
(p-val)	(0.28)	(0.27)	(0.79)	(0.59)	(0.00)	(0.81)	(0.68)	(0.53)	(0.73)
<b>Adj. R<sup>2</sup></b>	0.277	0.386	0.313	0.355	0.512	0.122	0.072	0.398	0.122
<b>Granger 1</b>	0.000	0.000	0.062	0.000	0.000	0.126	0.783	0.000	0.311

**Table III: Correlation Matrix of Flows and Returns**

This table reports correlations between net flows and returns from nine capital markets along with correlations with four regional indices. Net Flows are defined as (buy value - sell value) by foreign investors scaled by the previous day market capitalization. Flows above the 99<sup>th</sup> percentile of the daily net flow distribution are set equal to the 99<sup>th</sup> percentile point. Returns and scaled net flows are all expressed in local currency and in percentage terms. A ‘\*’ indicates a correlation that is significant at the five percent level.

		Indonesia		Korea		Philippines		Taiwan		Thailand		India		Sri Lanka		Slovenia		S. Africa		Pac.	Eur.	N.Am.
		<i>flow</i>	<i>ret</i>	<i>flow</i>	<i>ret</i>	<i>flow</i>	<i>ret</i>	<i>flow</i>	<i>ret</i>	<i>flow</i>	<i>ret</i>	<i>flow</i>	<i>ret</i>	<i>flow</i>	<i>ret</i>	<i>flow</i>	<i>ret</i>	<i>flow</i>	<i>ret</i>	<i>ret</i>	<i>ret</i>	<i>ret</i>
<b>Indonesia</b>	<i>Ret</i>	0.39 *																				
<b>Korea</b>	<i>Flow</i>	0.19 *	0.13 *																			
	<i>Ret</i>	0.06 *	0.16 *	0.20 *																		
<b>Philippines</b>	<i>Flow</i>	0.16 *	0.12 *	0.07	0.04																	
	<i>Ret</i>	0.12 *	0.17 *	0.17 *	0.21 *	0.34 *																
<b>Taiwan</b>	<i>Flow</i>	0.19 *	0.14 *	0.19 *	0.23 *	0.17 *	0.19 *															
	<i>Ret</i>	0.12 *	0.14 *	0.10 *	0.20 *	-0.01	0.13 *	0.28 *														
<b>Thailand</b>	<i>Flow</i>	0.21 *	0.31 *	0.52 *	0.25 *	0.30 *	0.31 *	0.21 *	0.20 *													
	<i>Ret</i>	0.18 *	0.37 *	0.20 *	0.35 *	0.13 *	0.26 *	0.26 *	0.21 *	0.44 *												
<b>India</b>	<i>Flow</i>	0.18 *	0.04	0.19 *	0.05	0.04	0.15 *	0.25 *	0.14 *	0.16 *	0.11 *											
	<i>Ret</i>	0.08	0.08	0.15 *	0.17 *	0.08	0.11 *	0.17 *	0.13 *	0.16 *	0.14 *	0.23 *										
<b>Sri Lanka</b>	<i>Flow</i>	0.03	-0.05	-0.01	0.05	0.08	0.02	0.05	0.02	0.06	0.05	0.10 *	-0.03									
	<i>Ret</i>	0.06	0.02	-0.01	0.02	-0.01	0.05	0.02	0.04	0.10 *	0.11 *	0.06	-0.02	0.07								
<b>Slovenia</b>	<i>Flow</i>	-0.11 *	-0.07 *	0.01	0.04	-0.02	0.02	0.01	0.00	0.07	0.09 *	0.05	0.03	0.03	0.04							
	<i>Ret</i>	0.07	0.10 *	0.11 *	0.07	0.02	0.10 *	0.04	0.06	0.06	0.04	0.04	0.01	0.02	0.01	-0.10 *						
<b>S. Africa</b>	<i>Flow</i>	0.03	0.03	0.02	-0.02	-0.05	0.02	-0.04	-0.01	0.03	0.00	0.05	-0.09 *	0.05	0.05	-0.09 *	-0.01					
	<i>Ret</i>	0.11 *	0.23 *	0.09 *	0.25 *	0.07	0.17 *	0.20 *	0.20 *	0.23 *	0.34 *	0.11 *	0.23 *	-0.05	0.04	-0.06	0.11 *	-0.08 *				
<b>Pacific</b>	<i>Ret</i>	0.13 *	0.28 *	0.12 *	0.32 *	0.05	0.25 *	0.24 *	0.25 *	0.24 *	0.38 *	0.11 *	0.17 *	0.04	0.06	0.02	0.07	-0.04	0.44 *			
	<i>lag 1</i>	0.09 *	0.07 *	0.13 *	0.08 *	0.03	0.06	0.23 *	0.14 *	0.20 *	0.09 *	0.13 *	0.03	-0.02	0.05	0.01	0.07	-0.01	-0.05	0.04		
<b>Europe</b>	<i>Ret</i>	0.06 *	0.17 *	0.08 *	0.23 *	-0.02	0.12 *	0.10 *	0.12 *	0.13 *	0.25 *	0.06	0.11 *	0.01	0.00	-0.05	0.10 *	-0.06 *	0.58 *	0.38 *		
	<i>lag 1</i>	0.10 *	0.18 *	0.15 *	0.22 *	0.07	0.23 *	0.25 *	0.19 *	0.24 *	0.20 *	0.09 *	0.17 *	0.02	0.04	-0.05	0.13 *	-0.05	0.15 *	0.29 *	0.07 *	
<b>N. America</b>	<i>Ret</i>	0.00	0.00	0.04	0.09 *	-0.05	0.04	-0.02	0.03	0.04	0.06	0.03	0.00	-0.07	0.02	-0.05	-0.05	-0.02	0.20 *	0.10 *	0.43 *	
	<i>lag 1</i>	0.11 *	0.22 *	0.13 *	0.28 *	0.01	0.23 *	0.27 *	0.23 *	0.19 *	0.22 *	0.12 *	0.17 *	0.03	0.07	0.00	0.18 *	-0.06 *	0.43 *	0.43 *	0.40 *	0.01
<b>Emerging</b>	<i>Ret</i>	0.23 *	0.46 *	0.19 *	0.33 *	0.07	0.27 *	0.31 *	0.26 *	0.33 *	0.54 *	0.19 *	0.34 *	0.03	0.08 *	0.00	0.22 *	-0.03	0.50 *	0.49 *	0.41 *	0.08 *
	<i>lag 1</i>	0.16 *	0.13 *	0.22 *	0.07 *	0.15 *	0.14 *	0.31 *	0.14 *	0.27 *	0.13 *	0.12 *	0.04	0.07	0.11 *	0.01	0.08 *	0.00	0.04	0.07 *	-0.06 *	0.03



**Table IV**

**VAR: Flows with Regional Index Returns**

This table presents estimation results from the structural bivariate VAR below.  $r_{i,t}$  denotes the daily percentage continuously compounded market return for country  $i$ .  $f_{i,t}$  denotes the daily net flow (buy value – sell value) originated by foreign investors scaled by previous day market capitalization for country  $i$ , the  $\alpha$ 's are constant intercept terms,  $b(L)$  denotes a polynomial in the lag operator  $L$ ,  $\varepsilon^r_{i,t}$  and  $\varepsilon^f_{i,t}$  are zero mean disturbance terms that are assumed to be intertemporally uncorrelated. Scaled net flows are expressed in percentage terms.  $x_t$  is a vector of daily returns on regional market indices, which are considered to be exogenously determined. Five lags are used for all endogenous variables as well as exogenous variables but only the first two are reported. All variables are expressed in local currency and the system is estimated separately for each country. Panel A presents the flow equation results for the basic VAR. Panel B displays similar results for a structural VAR with contemporaneous local market returns included in the flow equation. The equation for the VAR with the contemporaneous local market return included is as follows:

$$\begin{bmatrix} r_{i,t} \\ f_{i,t} \end{bmatrix} = \begin{bmatrix} \alpha_{i,r} \\ \alpha_{i,f} \end{bmatrix} + \begin{bmatrix} b_{11}(L) & b_{12}(L) \\ b_{21}(L) & b_{22}(L) \end{bmatrix} \begin{bmatrix} r_{i,t-1} \\ f_{i,t-1} \end{bmatrix} + \begin{bmatrix} 0 \\ b_{c,i,t} \end{bmatrix} + A_i(L)x_{t-1} + \begin{bmatrix} \varepsilon^r_{i,t} \\ \varepsilon^f_{i,t} \end{bmatrix}$$

**Panel A: Flow Equations, no contemporaneous local returns**

		East Asia				South Asia		Others		
		Indonesia	Korea	Phil.	Taiwan	Thailand	India	Sri Lanka	Slovenia	S. Africa
<b>Intercept</b>		-0.004	-0.007	0.009	-0.004	-0.015	0.008	-0.004	0.023	0.010
	( <i>p</i> -val)	(0.87)	(0.77)	(0.83)	(0.87)	(0.59)	(0.84)	(0.92)	(0.42)	(0.72)
<b>Net Flows</b>	<b>Lag 1</b>	0.212	0.384	0.354	0.301	0.318	0.134	0.125	0.370	0.155
	( <i>p</i> -val)	(0.00)	(0.00)	(0.00)	(0.00)	(0.00)	(0.00)	(0.00)	(0.00)	(0.00)
	<b>Lag 2</b>	0.115	0.028	0.013	0.150	0.057	0.132	0.110	0.057	0.140
	( <i>p</i> -val)	(0.00)	(0.36)	(0.81)	(0.00)	(0.17)	(0.00)	(0.01)	(0.15)	(0.00)
<b>Returns</b>	<b>Lag 1</b>	0.148	0.206	0.164	0.168	0.270	0.047	0.028	-0.104	-0.047
	( <i>p</i> -val)	(0.00)	(0.00)	(0.00)	(0.00)	(0.00)	(0.31)	(0.51)	(0.00)	(0.20)
	<b>Lag 2</b>	0.035	-0.097	-0.006	0.016	-0.036	-0.066	0.019	-0.052	-0.002
	( <i>p</i> -val)	(0.27)	(0.00)	(0.90)	(0.57)	(0.33)	(0.16)	(0.67)	(0.10)	(0.96)
<b>Pacific</b>	<b>Lag 1</b>	0.009	0.039	-0.040	0.009	-0.013	0.079	0.027	-0.009	0.004
	( <i>p</i> -val)	(0.78)	(0.15)	(0.47)	(0.79)	(0.70)	(0.12)	(0.60)	(0.81)	(0.92)
	<b>Lag 2</b>	0.022	0.048	-0.064	0.005	-0.021	0.024	0.017	0.033	0.044
	( <i>p</i> -val)	(0.49)	(0.08)	(0.25)	(0.87)	(0.53)	(0.63)	(0.74)	(0.35)	(0.19)
<b>Europe</b>	<b>Lag 1</b>	0.029	0.073	0.067	0.059	0.122	0.005	-0.023	-0.039	0.001
	( <i>p</i> -val)	(0.40)	(0.01)	(0.26)	(0.09)	(0.00)	(0.92)	(0.67)	(0.31)	(0.99)
	<b>Lag 2</b>	0.014	-0.028	0.070	-0.045	-0.011	-0.026	-0.010	-0.053	-0.024
	( <i>p</i> -val)	(0.68)	(0.35)	(0.27)	(0.21)	(0.76)	(0.65)	(0.86)	(0.18)	(0.54)
<b>North America</b>	<b>Lag 1</b>	0.095	0.148	0.033	0.247	0.123	0.095	0.020	0.031	-0.062
	( <i>p</i> -val)	(0.00)	(0.00)	(0.51)	(0.00)	(0.00)	(0.05)	(0.67)	(0.34)	(0.04)
<b>America</b>	<b>Lag 2</b>	-0.024	-0.076	-0.045	0.034	-0.052	0.028	-0.077	0.009	0.035
	( <i>p</i> -val)	(0.48)	(0.01)	(0.46)	(0.33)	(0.14)	(0.62)	(0.16)	(0.82)	(0.32)

<b>All</b>	<b>Lag 1</b>	0.014	0.045	0.061	0.092	-0.013	-0.020	0.071	0.038	0.029
<b>Emerging</b>	(p-val)	(0.69)	(0.12)	(0.26)	(0.01)	(0.73)	(0.71)	(0.17)	(0.31)	(0.41)
	<b>Lag 2</b>	-0.022	0.013	0.048	0.027	0.005	-0.021	-0.017	0.027	-0.016
	(p-val)	(0.54)	(0.66)	(0.38)	(0.42)	(0.90)	(0.70)	(0.75)	(0.48)	(0.66)
<b>Adj. R<sup>2</sup></b>		0.170	0.391	0.216	0.394	0.427	0.100	0.050	0.399	0.119

**Panel B: Flow Equations with contemporaneous local returns**

		East Asia				South Asia			Others	
		Indonesia	Korea	Philippines	Taiwan	Thailand	India	Sri Lanka	Slovenia	S. Africa
<b>Intercept</b>		0.010	-0.004	0.038	-0.002	-0.007	0.002	-0.003	0.023	0.011
	(p-val)	(0.67)	(0.87)	(0.36)	(0.94)	(0.77)	(0.97)	(0.94)	(0.42)	(0.69)
<b>Net Flows</b>	<b>Lag 1</b>	0.207	0.368	0.345	0.274	0.263	0.107	0.130	0.369	0.155
	(p-val)	(0.00)	(0.00)	(0.00)	(0.00)	(0.00)	(0.02)	(0.00)	(0.00)	(0.00)
	<b>Lag 2</b>	0.100	0.011	0.038	0.149	0.053	0.131	0.112	0.058	0.140
	(p-val)	(0.00)	(0.71)	(0.48)	(0.00)	(0.15)	(0.00)	(0.01)	(0.15)	(0.00)
<b>Returns</b>	<b>Lag 0</b>	0.339	0.158	0.331	0.151	0.330	0.164	0.085	-0.007	-0.052
	(p-val)	(0.00)	(0.00)	(0.00)	(0.00)	(0.00)	(0.00)	(0.05)	(0.82)	(0.08)
	<b>Lag 1</b>	0.112	0.200	0.148	0.175	0.269	0.046	0.007	-0.103	-0.038
	(p-val)	(0.00)	(0.00)	(0.00)	(0.00)	(0.00)	(0.31)	(0.88)	(0.00)	(0.30)
	<b>Lag 2</b>	0.043	-0.079	0.019	0.017	-0.012	-0.060	0.016	-0.051	0.001
	(p-val)	(0.15)	(0.00)	(0.69)	(0.55)	(0.73)	(0.19)	(0.71)	(0.11)	(0.97)
<b>Pacific</b>	<b>Lag 1</b>	0.014	0.037	-0.030	-0.002	0.006	0.077	0.029	-0.008	-0.004
	(p-val)	(0.63)	(0.17)	(0.56)	(0.96)	(0.84)	(0.13)	(0.56)	(0.81)	(0.91)
	<b>Lag 2</b>	0.019	0.047	-0.089	0.004	-0.015	0.027	0.018	0.033	0.043
	(p-val)	(0.53)	(0.08)	(0.09)	(0.90)	(0.64)	(0.59)	(0.73)	(0.35)	(0.20)
<b>Europe</b>	<b>Lag 1</b>	-0.009	0.054	0.023	0.050	0.097	-0.003	-0.020	-0.039	-0.006
	(p-val)	(0.78)	(0.07)	(0.69)	(0.15)	(0.00)	(0.95)	(0.71)	(0.31)	(0.88)
	<b>Lag 2</b>	-0.007	-0.033	0.089	-0.028	-0.028	-0.028	-0.016	-0.052	-0.024
	(p-val)	(0.83)	(0.27)	(0.13)	(0.43)	(0.40)	(0.61)	(0.78)	(0.19)	(0.53)
<b>North America</b>	<b>Lag 1</b>	0.035	0.115	-0.038	0.217	0.057	0.073	0.013	0.032	-0.039
	(p-val)	(0.21)	(0.00)	(0.44)	(0.00)	(0.05)	(0.12)	(0.79)	(0.33)	(0.24)
	<b>Lag 2</b>	0.010	-0.061	-0.077	0.038	-0.059	0.027	-0.082	0.008	0.035
	(p-val)	(0.76)	(0.04)	(0.18)	(0.27)	(0.07)	(0.62)	(0.13)	(0.83)	(0.32)
<b>All Emerging</b>	<b>Lag 1</b>	-0.003	0.045	0.063	0.081	-0.021	-0.012	0.063	0.038	0.030
	(p-val)	(0.92)	(0.12)	(0.21)	(0.01)	(0.55)	(0.82)	(0.23)	(0.31)	(0.39)
	<b>Lag 2</b>	-0.003	0.021	0.059	0.024	0.004	-0.031	-0.018	0.027	-0.015
	(p-val)	(0.93)	(0.46)	(0.25)	(0.47)	(0.91)	(0.56)	(0.73)	(0.47)	(0.67)
<b>Adj. R<sup>2</sup></b>		0.275	0.413	0.311	0.414	0.524	0.124	0.055	0.398	0.120

**Table V**

**VAR: Flows with Regional Index Returns and FX Rates**

This table presents estimation results from the structural bivariate VAR below.  $r_{i,t}$  denotes the daily percentage continuously compounded market return for country  $i$ .  $f_{i,t}$  denotes the daily net flow (buy value – sell value) originated by foreign investors scaled by previous day market capitalization for country  $i$ , the  $\alpha$ 's are constant intercept terms,  $b(L)$  denotes a polynomial in the lag operator  $L$ ,  $\varepsilon^r_{i,t}$  and  $\varepsilon^f_{i,t}$  are zero mean disturbance terms that are assumed to be intertemporally uncorrelated. Scaled net flows are expressed in percentage terms.  $x_t$  is a vector of daily returns on regional market indices, which are considered to be exogenously determined.  $FX_t$  is the percentage change in the local currency exchange rate with the US dollar. Contemporaneous local market returns are included in the flow equation. All variables are expressed in local currency and the system is estimated separately for each country. Five lags are used for all endogenous variables as well as exogenous variables but only the first two are reported. The table presents results for the flow equations only. The structural VAR equation is as follows:

$$\begin{bmatrix} r_{i,t} \\ f_{i,t} \end{bmatrix} = \begin{bmatrix} \alpha_{i,r} \\ \alpha_{i,f} \end{bmatrix} + \begin{bmatrix} b_{11}(L) & b_{12}(L) \\ b_{21}(L) & b_{22}(L) \end{bmatrix} \begin{bmatrix} r_{i,t-1} \\ f_{i,t-1} \end{bmatrix} + \begin{bmatrix} 0 \\ b_{c,i,t} \end{bmatrix} + A_i(L)x_{t-1} + \begin{bmatrix} c_1(L)FX_{t-1} \\ c_2(L)FX_{t-1} \end{bmatrix} + \begin{bmatrix} \varepsilon^r_{i,t} \\ \varepsilon^f_{i,t} \end{bmatrix}$$

		East Asia				South Asia			Others	
		Indonesia	Korea	Phil.	Taiwan	Thailand	India	Sri Lanka	Slovenia	S. Africa
<b>Intercept</b>		-0.006	-0.009	0.035	-0.001	-0.008	0.001	-0.008	0.027	0.012
	(p-val)	(0.82)	(0.67)	(0.40)	(0.98)	(0.75)	(0.99)	(0.84)	(0.34)	(0.65)
<b>Net Flows</b>	<b>Lag 1</b>	0.220	0.361	0.345	0.266	0.261	0.117	0.127	0.401	0.156
	(p-val)	(0.00)	(0.00)	(0.00)	(0.00)	(0.00)	(0.01)	(0.00)	(0.00)	(0.00)
	<b>Lag 2</b>	0.089	0.007	0.049	0.150	0.054	0.124	0.125	0.072	0.140
	(p-val)	(0.00)	(0.82)	(0.36)	(0.00)	(0.14)	(0.01)	(0.00)	(0.09)	(0.00)
<b>Returns</b>	<b>Lag 0</b>	0.338	0.151	0.390	0.146	0.328	0.159	0.087	0.002	-0.051
	(p-val)	(0.00)	(0.00)	(0.00)	(0.00)	(0.00)	(0.00)	(0.05)	(0.94)	(0.09)
	<b>Lag 1</b>	0.109	0.197	0.186	0.168	0.269	0.058	0.005	-0.084	-0.032
	(p-val)	(0.00)	(0.00)	(0.00)	(0.00)	(0.00)	(0.21)	(0.90)	(0.01)	(0.40)
	<b>Lag 2</b>	0.044	-0.074	-0.008	0.018	-0.013	-0.067	0.018	-0.084	0.001
	(p-val)	(0.14)	(0.00)	(0.88)	(0.52)	(0.71)	(0.15)	(0.69)	(0.01)	(0.98)
<b>Pacific</b>	<b>Lag 1</b>	0.015	0.039	-0.040	-0.007	0.008	0.073	0.031	-0.017	-0.005
	(p-val)	(0.62)	(0.15)	(0.44)	(0.83)	(0.81)	(0.15)	(0.54)	(0.63)	(0.88)
	<b>Lag 2</b>	0.020	0.052	-0.079	0.005	-0.014	0.029	0.020	0.027	0.043
	(p-val)	(0.50)	(0.06)	(0.13)	(0.87)	(0.65)	(0.56)	(0.69)	(0.43)	(0.19)
<b>Europe</b>	<b>Lag 1</b>	-0.015	0.053	0.004	0.054	0.100	-0.002	-0.020	-0.012	-0.003
	(p-val)	(0.65)	(0.07)	(0.94)	(0.12)	(0.00)	(0.97)	(0.72)	(0.75)	(0.93)
	<b>Lag 2</b>	-0.009	-0.036	0.087	-0.025	-0.030	-0.029	-0.017	-0.051	-0.027
	(p-val)	(0.78)	(0.23)	(0.14)	(0.48)	(0.38)	(0.61)	(0.76)	(0.20)	(0.50)
<b>North America</b>	<b>Lag 1</b>	0.038	0.120	-0.051	0.220	0.058	0.078	0.014	0.018	-0.038
	(p-val)	(0.18)	(0.00)	(0.29)	(0.00)	(0.04)	(0.10)	(0.77)	(0.58)	(0.25)
	<b>Lag 2</b>	0.006	-0.059	-0.060	0.035	-0.058	0.026	-0.085	0.021	0.034
	(p-val)	(0.85)	(0.04)	(0.29)	(0.31)	(0.07)	(0.64)	(0.12)	(0.58)	(0.33)

<b>All</b>	<b>Lag 1</b>	0.014	0.052	0.072	0.077	-0.011	-0.012	0.060	-0.003	0.030
<b>Emerging</b>	( <i>p</i> -val)	(0.67)	(0.07)	(0.15)	(0.02)	(0.76)	(0.82)	(0.25)	(0.94)	(0.40)
	<b>Lag 2</b>	-0.001	0.029	0.058	0.033	0.014	-0.031	-0.019	0.022	-0.016
	( <i>p</i> -val)	(0.98)	(0.31)	(0.26)	(0.32)	(0.71)	(0.56)	(0.71)	(0.55)	(0.66)
<b>FX (US\$)</b>	<b>Lag 1</b>	0.084	0.026	0.153	-0.052	0.011	0.070	0.055	0.018	0.030
	( <i>p</i> -val)	(0.00)	(0.27)	(0.00)	(0.06)	(0.69)	(0.11)	(0.19)	(0.55)	(0.27)
	<b>Lag 2</b>	-0.023	0.054	0.027	0.020	0.019	-0.048	0.021	0.006	-0.013
	( <i>p</i> -val)	(0.37)	(0.02)	(0.58)	(0.48)	(0.48)	(0.27)	(0.62)	(0.85)	(0.65)
<b>Adj. R<sup>2</sup></b>		0.282	0.415	0.323	0.414	0.525	0.124	0.051	0.467	0.119

**Table VI**

**VAR: Flows with Regional Index Returns, FX Rates and Foreign Flows**

This table presents parameter estimates, standard errors and adjusted R<sup>2</sup>s from the structural VAR below.  $r_{i,t}$  denotes the daily percentage continuously compounded market return for country  $i$ .  $f_{i,t}$  denotes the daily net flow (buy value – sell value) originated by foreign investors scaled by previous day market capitalization for country  $i$ . The  $\alpha$ 's are constant intercept terms,  $b(L)$  denotes a polynomial in the lag operator  $L$ , and  $\varepsilon^r_{i,t}$  and  $\varepsilon^f_{i,t}$  are zero mean disturbance terms that are assumed to be intertemporally uncorrelated. Scaled net flows are expressed in percentage terms.  $x_t$  is a vector of daily returns on regional market indices, which are considered to be exogenously determined. Contemporaneous market returns are included.  $FX_t$  is the percentage change in the local currency exchange rate with the US dollar.  $FF_t$  is the aggregate net flow to all countries other than country  $i$ : this aggregate is computed as sum of standardized net flows in other countries. All variables are expressed in local currency and the system is estimated separately for each country. Five lags are used for all endogenous variables as well as exogenous variables but only two are reported. The table presents results for the East Asian countries only. The equation for the structural VAR is as follows:

$$\begin{bmatrix} r_{i,t} \\ f_{i,t} \end{bmatrix} = \begin{bmatrix} \alpha_{i,r} \\ \alpha_{i,f} \end{bmatrix} + \begin{bmatrix} b_{11}(L) & b_{12}(L) \\ b_{21}(L) & b_{22}(L) \end{bmatrix} \begin{bmatrix} r_{i,t-1} \\ f_{i,t-1} \end{bmatrix} + \begin{bmatrix} 0 \\ b_{c,i,t} \end{bmatrix} + A_i(L)x_{t-1} + \begin{bmatrix} c_{i,1}(L)FX_{t-1} \\ c_{i,2}(L)FX_{t-1} \end{bmatrix} + \begin{bmatrix} d_{i,1}(L)FF_{t-1} \\ d_{i,2}(L)FF_{t-1} \end{bmatrix} + \begin{bmatrix} \varepsilon^r_{i,t} \\ \varepsilon^f_{i,t} \end{bmatrix}$$

		Flow Equations				Return Equations			
		Indonesia	Korea	Taiwan	Thailand	Indonesia	Korea	Taiwan	Thailand
<b>Intercept</b>		0.007	-0.015	0.016	-0.032	-0.160	-0.053	0.054	-0.078
	(p-val)	(0.81)	(0.55)	(0.60)	(0.32)	(0.00)	(0.07)	(0.15)	(0.08)
<b>Net Flows</b>	<b>Lag 1</b>	0.234	0.358	0.322	0.263	0.076	0.074	0.006	0.123
	(p-val)	(0.00)	(0.00)	(0.00)	(0.00)	(0.02)	(0.03)	(0.88)	(0.02)
	<b>Lag 2</b>	0.081	0.004	0.165	0.034	0.019	0.108	-0.045	0.005
	(p-val)	(0.01)	(0.91)	(0.00)	(0.37)	(0.55)	(0.00)	(0.32)	(0.92)
<b>Returns</b>	<b>Lag 0</b>	0.284	0.109	-0.012	0.307				
	(p-val)	(0.00)	(0.00)	(0.66)	(0.00)				
	<b>Lag 1</b>	0.084	0.179	0.005	0.293	-0.018	0.062	0.050	0.009
	(p-val)	(0.03)	(0.00)	(0.84)	(0.00)	(0.67)	(0.04)	(0.13)	(0.86)
	<b>Lag 2</b>	0.088	-0.065	-0.016	-0.035	-0.039	-0.127	0.051	-0.068
	(p-val)	(0.02)	(0.02)	(0.55)	(0.36)	(0.36)	(0.00)	(0.13)	(0.20)
<b>Pacific</b>	<b>Lag 1</b>	0.019	0.048	0.014	-0.008	0.041	0.090	0.003	0.026
	(p-val)	(0.50)	(0.06)	(0.66)	(0.80)	(0.20)	(0.00)	(0.94)	(0.54)
	<b>Lag 2</b>	0.029	0.031	-0.031	0.011	-0.011	0.009	-0.001	-0.041
	(p-val)	(0.32)	(0.24)	(0.33)	(0.71)	(0.74)	(0.78)	(0.98)	(0.33)
<b>Europe</b>	<b>Lag 1</b>	0.007	0.065	0.052	0.085	0.070	0.147	0.050	0.105
	(p-val)	(0.83)	(0.02)	(0.12)	(0.01)	(0.04)	(0.00)	(0.24)	(0.01)
	<b>Lag 2</b>	0.028	-0.031	-0.033	-0.025	0.060	0.045	0.007	0.025
	(p-val)	(0.37)	(0.26)	(0.32)	(0.44)	(0.08)	(0.17)	(0.88)	(0.57)
<b>North America</b>	<b>Lag 1</b>	0.050	0.137	0.263	0.082	0.138	0.172	-0.046	0.168
	(p-val)	(0.07)	(0.00)	(0.00)	(0.00)	(0.00)	(0.00)	(0.21)	(0.00)
	<b>Lag 2</b>	-0.013	-0.056	0.053	-0.041	-0.083	-0.116	-0.022	-0.004
	(p-val)	(0.67)	(0.04)	(0.12)	(0.18)	(0.01)	(0.00)	(0.61)	(0.93)
<b>All</b>	<b>Lag 1</b>	0.174	0.040	-0.075	0.094	-0.064	0.040	-0.026	-0.047

<b>Emerging</b>	<i>(p-val)</i>	(0.00)	(0.11)	(0.01)	(0.00)	(0.08)	(0.18)	(0.48)	(0.25)
	<b>Lag 2</b>	0.031	0.050	0.023	0.038	-0.091	0.022	0.023	-0.030
	<i>(p-val)</i>	(0.35)	(0.05)	(0.43)	(0.20)	(0.01)	(0.47)	(0.55)	(0.47)
<b>FX (US\$)</b>	<b>Lag 1</b>	0.030	0.047	0.114	-0.022	0.099	-0.009	-0.003	0.011
	<i>(p-val)</i>	(0.40)	(0.11)	(0.00)	(0.56)	(0.01)	(0.80)	(0.94)	(0.84)
	<b>Lag 2</b>	-0.027	0.039	0.080	0.020	-0.014	-0.055	0.063	0.006
	<i>(p-val)</i>	(0.46)	(0.19)	(0.02)	(0.60)	(0.71)	(0.11)	(0.15)	(0.91)
<b>Foreign Flows</b>	<b>Lag 1</b>	0.138	0.799	-0.235	0.415	-0.585	0.775	0.086	0.141
	<i>(p-val)</i>	(0.67)	(0.02)	(0.40)	(0.18)	(0.10)	(0.06)	(0.81)	(0.74)
	<b>Lag 2</b>	0.220	-0.300	-0.514	0.738	-0.061	-0.045	0.281	-0.162
	<i>(p-val)</i>	(0.51)	(0.39)	(0.08)	(0.02)	(0.87)	(0.91)	(0.44)	(0.71)
<b>Adj. R<sup>2</sup></b>		0.249	0.405	0.377	0.523	0.103	0.183	-0.004	0.091

**Figure 1**  
**Model Comparative Statics**

The base case is the symmetric case where the return volatility of each stock is 30%, wealth is 10 in each country, the price of each stock is 1, each stock has 10 shares, and  $\delta^D$  and  $\delta^F$  are equal to 3%.

**Figure 1A**

This Figure shows the net equity flow corresponding to a doubling of the foreign stock price without extrapolative expectations.

Net equity flow

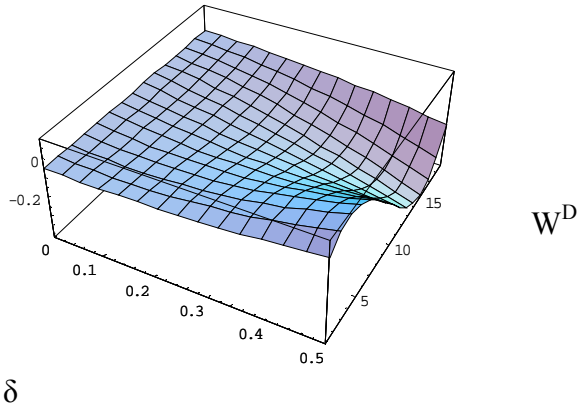

**Figure 1B**

This Figure differs from Figure 1A in that it takes into account extrapolative expectations.

Net equity flow

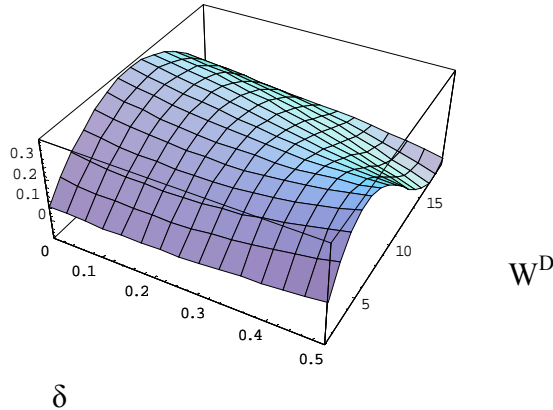

**Figure 1C**

This Figure shows the change in the equilibrium expected return of the foreign stock when domestic investors have extrapolative expectations and the price of the stock doubles.

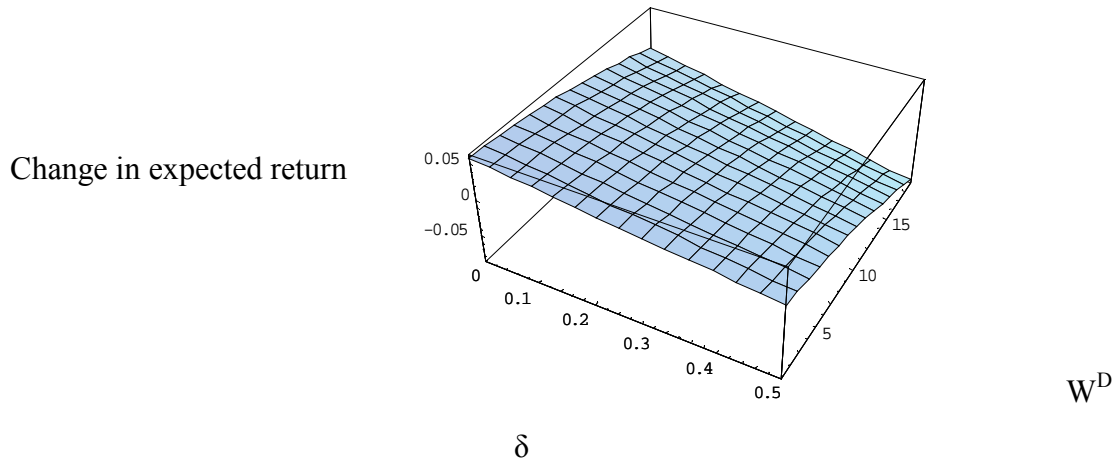

**Figure 1D**

This Figure shows the net equity flow corresponding to a doubling of the domestic stock price with extrapolative expectations.

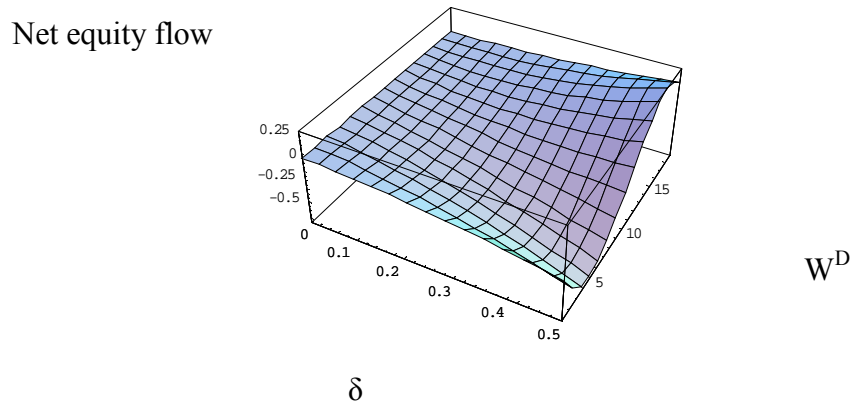



**Figure 2**  
**Market Index and Cumulative Standardized Net Flows by country**

The plots show accumulated daily net foreign capital flows on right axis, darker line and stock market index levels on the left axis, lighter or dotted line for nine countries. Net capital flows are computed as aggregate (buy value – sell value) expressed in percentage of the previous day market cap. Flows and market indices are denominated in local currency.

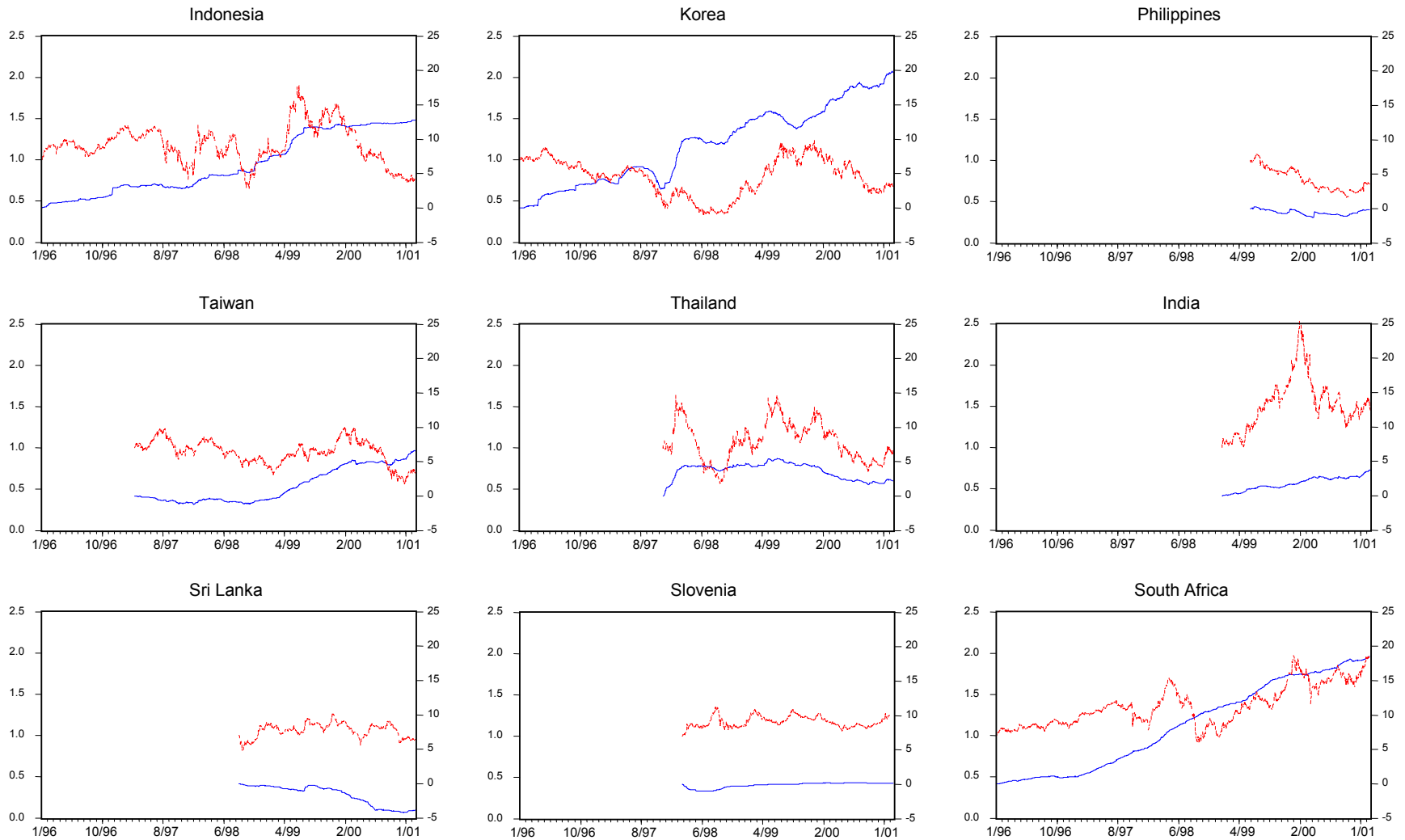

**Figure 3**

**Standardized Net Flows and Market Returns by country**

The plots show daily net foreign capital flows on the left axis, lower series and stock market returns on the right axis, upper series for nine countries. Net capital flows are computed as aggregate (buy value – sell value) expressed in percentage of the previous day market cap. Market returns are computed as the continuously compounded change in the Total Market Index. Flows and returns are denominated in local currency.

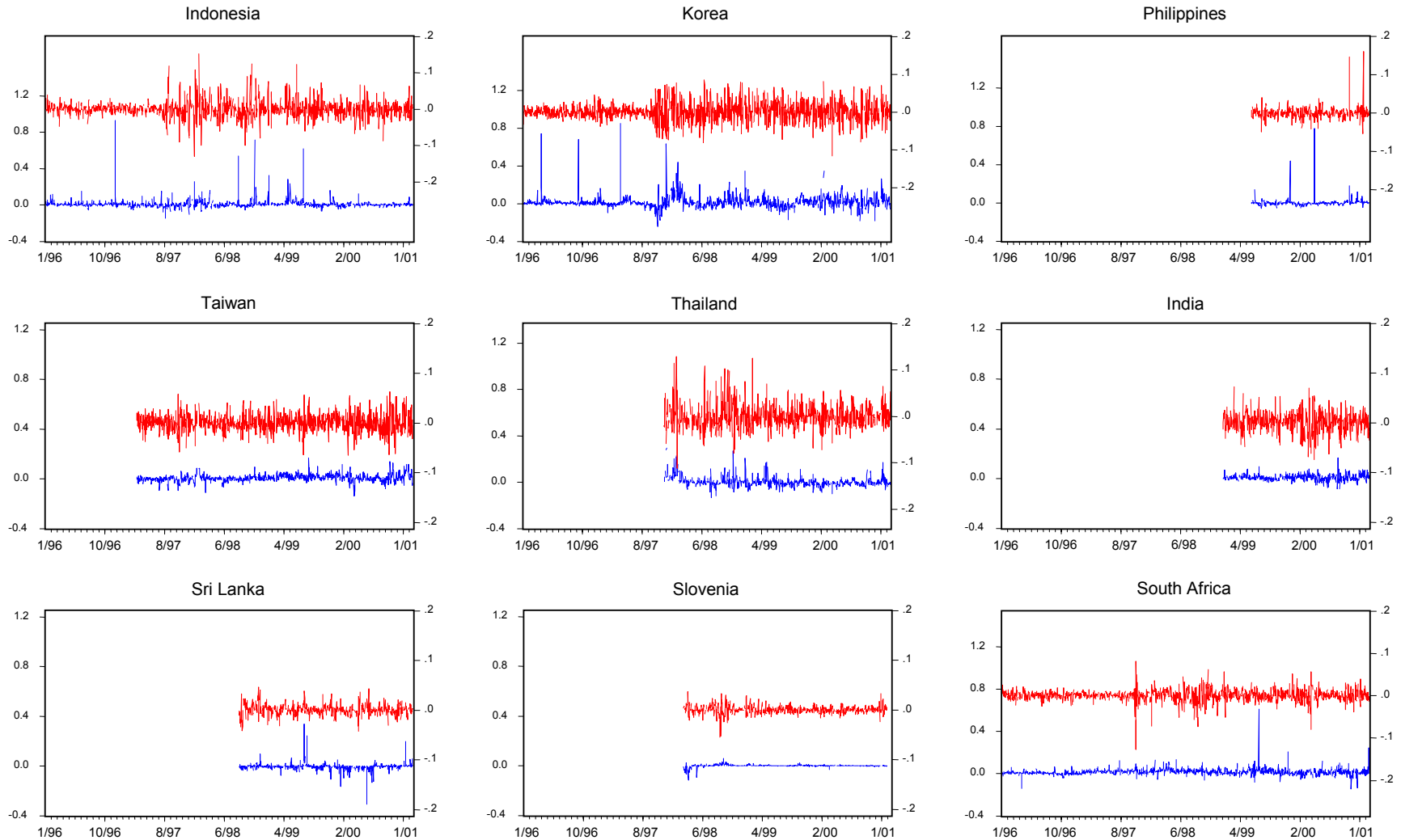

**Figure 4**  
**Responses of Flows to Local and North American Returns**

This table shows Impulse Response functions describing the response of scaled net flows to a one standard deviation shock in local market returns and in North America index returns. Responses are, also, expressed in standard deviation units. The time scale on the horizontal axis is expressed in days. Results are based on the vector auto regression (VAR) specified in Panel A of Table IV. The VAR is estimated separately for each country with five lags for each endogenous variable and for each exogenous variable. All returns are expressed in local currency. Shocks are orthogonalized through a Cholesky factorization in order to account for contemporaneous correlations across equations. For each impulse response functions we also report the 95% confidence intervals (dotted lines), which are computed by Monte Carlo simulation.

